

Badinerie

Flute

De la 2^a Suite instrumental BWV 1067
Per flauta i metalls

J. S. Bach
Ferran Ferrando

7 *tr* *p*

13 *tr* *p*

20 *f*

26 *tr* *tr*

33 *tr* *p*

38 *f*

Badinerie

Trumpet in B \flat 1

De la 2^a Suite instrumental BWV 1067
Per flauta i metalls

J. S. Bach
Ferran Ferrando

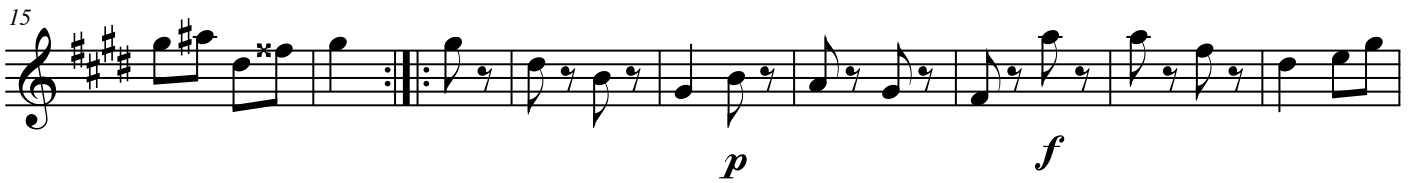

Badinerie

Trumpet in B \flat 2

De la 2^a Suite instrumental BWV 1067
Per flauta i metalls

J. S. Bach
Ferran Ferrando

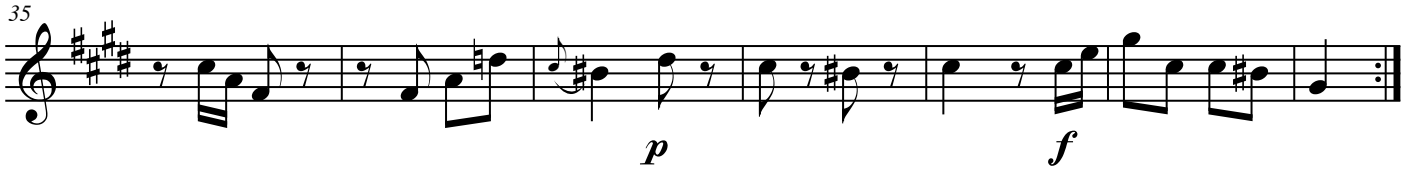

Badinerie

Horn in F

De la 2^a Suite instrumental BWV 1067
Per flauta i metalls

J. S. Bach
Ferran Ferrando

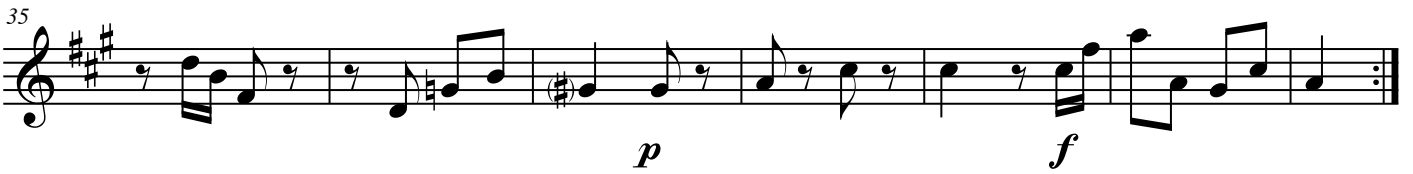
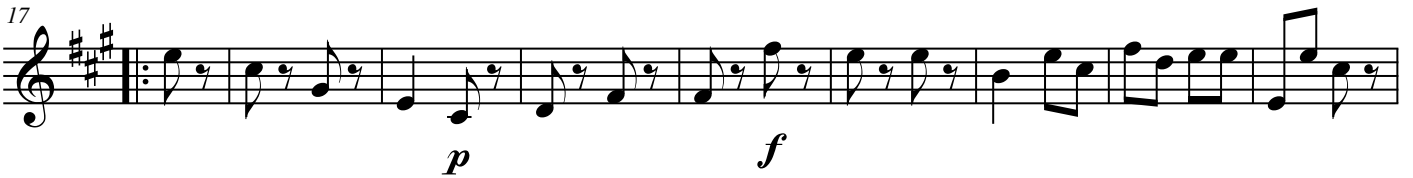

Trombone

Badinerie

De la 2^a Suite instrumental BWV 1067
Per flauta i metalls

J. S. Bach
Ferran Ferrando

Badinerie

Tuba

De la 2^a Suite instrumental BWV 1067
Per flauta i metalls

J. S. Bach
Ferran Ferrando

Badinerie

Score

De la 2^a Suite instrumental BWV 1067
Per flauta i metalls

J. S. Bach
Ferran Ferrando

Flute

Trumpet in B \flat 1

Trumpet in B \flat 2

Horn in F

Trombone

Tuba

Fl.

B \flat Tpt. 1

B \flat Tpt. 2

Hn.

Tbn.

Tuba

2
11

Badinerie

tr

Fl.

B♭ Tpt. 1

B♭ Tpt. 2

Hn.

Tbn.

Tuba

17

Fl.

B♭ Tpt. 1

B♭ Tpt. 2

Hn.

Tbn.

Tuba

Badinerie

21

Fl.

B \flat Tpt. 1

B \flat Tpt. 2

Hn.

Tbn.

Tuba

f

This block contains the musical score for measures 21 through 26. It features six staves: Flute (Fl.), Trumpet 1 (B \flat Tpt. 1), Trumpet 2 (B \flat Tpt. 2), Horn (Hn.), Trombone (Tbn.), and Tuba. The key signature is three sharps (F#, C#, G#). The flute part begins with a melodic line that includes a trill in measure 25. The brass instruments provide a rhythmic accompaniment. A dynamic marking of *f* (forte) is present in measures 21, 22, 23, 24, and 25.

27

Fl.

B \flat Tpt. 1

B \flat Tpt. 2

Hn.

Tbn.

Tuba

tr

This block contains the musical score for measures 27 through 30. It features the same six staves as the previous block. The flute part continues with a melodic line that includes a trill in measure 27, marked with *tr*. The brass instruments continue their accompaniment. A dynamic marking of *f* is not explicitly shown in this section but is implied from the previous measures.

Badinerie

Fl. *tr*

B \flat Tpt. 1 *tr*

B \flat Tpt. 2 *tr*

Hn.

Tbn.

Tuba

This block contains the musical notation for measures 31 through 36. It features six staves: Flute (Fl.), B \flat Trumpet 1 (B \flat Tpt. 1), B \flat Trumpet 2 (B \flat Tpt. 2), Horn (Hn.), Trombone (Tbn.), and Tuba. The key signature is three sharps (F#, C#, G#). Measures 31 and 32 include trill markings (*tr*) above the first notes. The flute part has a melodic line with trills, while the brass parts provide harmonic support with various rhythmic patterns.

Fl.

B \flat Tpt. 1 *p* *f*

B \flat Tpt. 2 *p* *f*

Hn. *p* *f*

Tbn. *p* *f*

Tuba *p* *f*

This block contains the musical notation for measures 37 through 42. It features the same six staves as the previous block. The key signature remains three sharps. Measures 37 and 38 are marked with a piano (*p*) dynamic, while measures 39 and 40 are marked with a forte (*f*) dynamic. The flute part continues its melodic line, and the brass parts play rhythmic accompaniment. The score concludes with a double bar line and repeat dots at the end of measure 42.