

El Fallero

J.S. Bach // J. Serrano
Ferran Ferrando

Pas doble fallero

zona caxondeo

Score
mpet in B♭ 1

Trumpet in B♭ 2
Piccolo
mf

Horn in F
mp

Trombone
mp

Tuba
mp

tr *mp* *tr*

zona oficial

B♭ Tpt. 1
mf

B♭ Tpt. 2

Hn.
mf

Tbn.
mf

Tuba
mf

f *f* *f*

B♭ Tpt. 1
f

B♭ Tpt. 2
f

Hn.
f

Tbn.
f

Tuba
f

p *f* *p* *mf* *p*

B♭ Tpt. 1
mf

B♭ Tpt. 2
mf

Hn.
mf

Tbn.
mf

Tuba
mf

f *p* *f* *p*

B♭ Tpt. 1
f

B♭ Tpt. 2
f

Hn.
f

Tbn.
f

Tuba
f

p *mf* *p* *f* *mf* *p* *f* *mf* *p* *f* *mf*

76

B \flat Tpt. 1 *f*

B \flat Tpt. 2 *f*

Hn. *f*

Tbn. *f*

Tuba *f*

92

B \flat Tpt. 1 *p*

B \flat Tpt. 2 *p*

Hn. *mf*

Tbn. *mf*

Tuba *p*

108

B \flat Tpt. 1 *mf*

B \flat Tpt. 2 *mf*

Hn. *mf*

Tbn. *mf*

Tuba *mf*

123

B \flat Tpt. 1 *mf*

B \flat Tpt. 2 *mf*

Hn. *p*

Tbn. *p*

Tuba *p*

139

zona caxondeo

B \flat Tpt. 1 *mf*

B \flat Tpt. 2 *mp*

Hn. *mp*

Tbn. *mp*

Tuba *mp*

152

B♭ Tpt. 1

B♭ Tpt. 2

Hn.

Tbn.

Tuba

161

B♭ Tpt. 1

B♭ Tpt. 2

Hn.

Tbn.

Tuba

mf

mp

tr

ff

Barreja entre el Menuet de la Suite n° 2 en si menor BWV 1067 de J.S. Bach i el pas doble "El Fallero" de José Serrano ja que compareteixen el mateix motiu rítmic i melòdic ...

El Fallero

Trumpet in B \flat 1

Pas doble faller

J.S. Bach // J. Serrano
Ferran Ferrando

zona caxondeo

8 *tr*

mp

15 *mf*

zona oficial

24 *f*

35 *f* *p* 2

46 *mf* *f*

52 *p*

62 *f* *mf* *p*

70 *f* *mf*

79

f 3 3

86

95

2 *p*

103

111

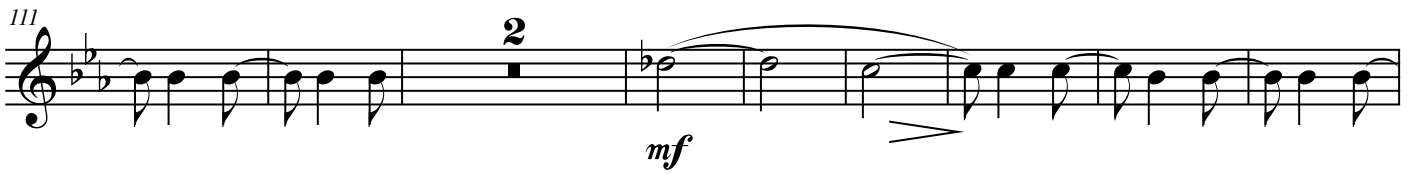

2 *mf*

121

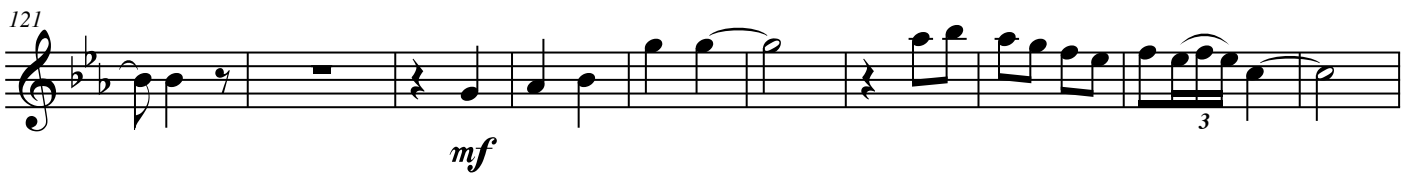

mf 3

131

p *mf* 3

140

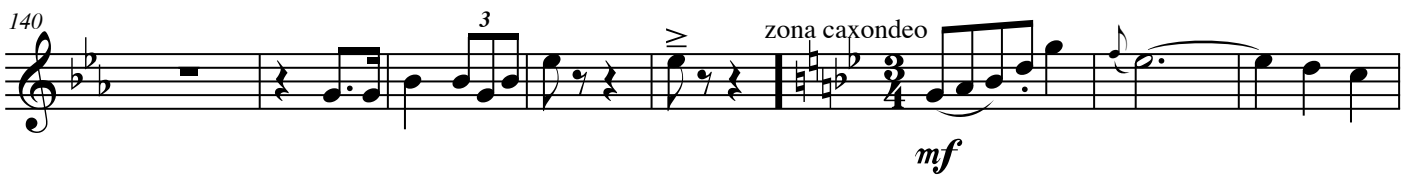

3 *mf* zona caxondeo

148

tr 2

155

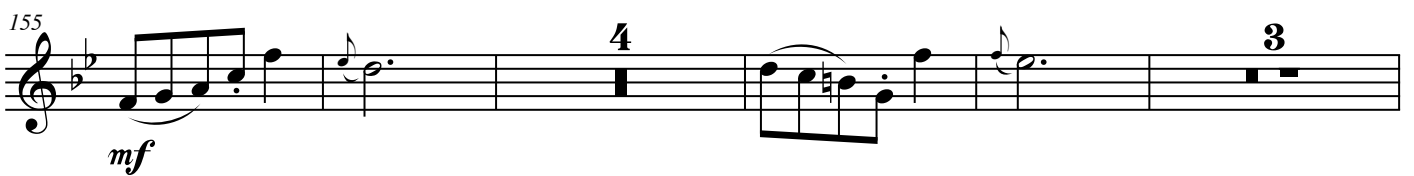

mf 4 3

166

ff

Trumpet in B \flat 2
i Pícolo

El Fallero

Pas doble faller

J.S. Bach // J. Serrano
Ferran Ferrando

zona caxondeo

Pícolo *mf*

7 8

14 8 10

Passa a trompeta *f*

zona oficial

30

41

mf *p* *mf* *p*

50

f 2

61

p *f* *mf*

69

p *f* *mf* 2

Detailed description of the musical score: The score is written for a Trumpet in B \flat 2 or Piccolo. It begins in 3/4 time with a key signature of two flats (B \flat major/D \flat minor). The first section, labeled 'zona caxondeo', spans measures 1-13 and features a melodic line with a trill in measure 10. Dynamics range from *mf* to *f*. At measure 14, the instrument changes to 'Passa a trompeta' and the time signature changes to 2/4. The second section, labeled 'zona oficial', spans measures 14-30 and continues with a melodic line. Dynamics include *f*. At measure 30, there is a dynamic shift to *f*. The score continues with measures 30-40, 41-50, 50-60, 61-70, and 70-80. The final section includes a double bar line with a '2' above it, indicating a repeat or a specific ending. Dynamics throughout include *mf*, *f*, *p*, and *mf*.

El Fallero

79

f

3

3

87

96

p

103

111

119

mf

3

127

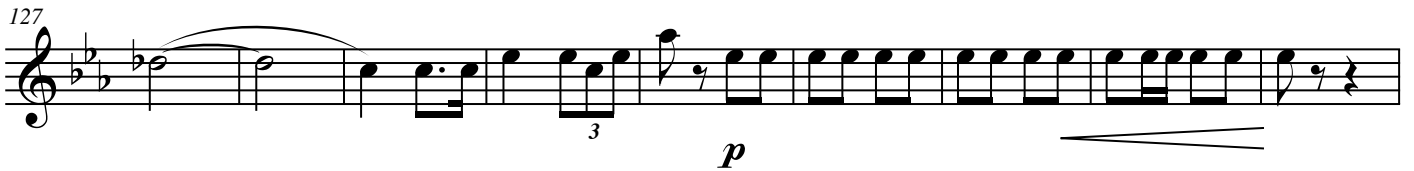

p

3

136

p

145

zona caxondeo

mp

153

mf

mp

2

163

mf

ff

El Fallero

Pas doble faller

J.S. Bach // J. Serrano

Ferran Ferrando

zona caxondeo

mp

7

14

22 *mf* zona oficial 2 *f*

32 *f*

41 *mf*

49

57 *p* *f*

65 *mf* 2 *p* *f*

74 *mf* *f* 2

El Fallero

82

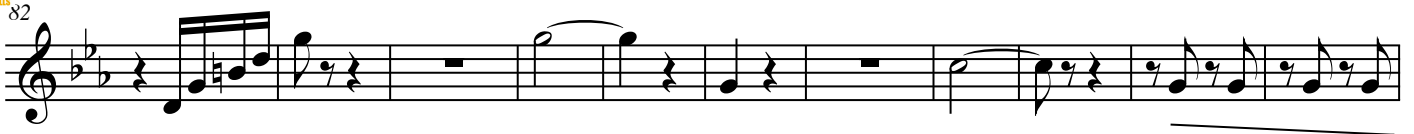

93

2

mf

3

102

8

3

119

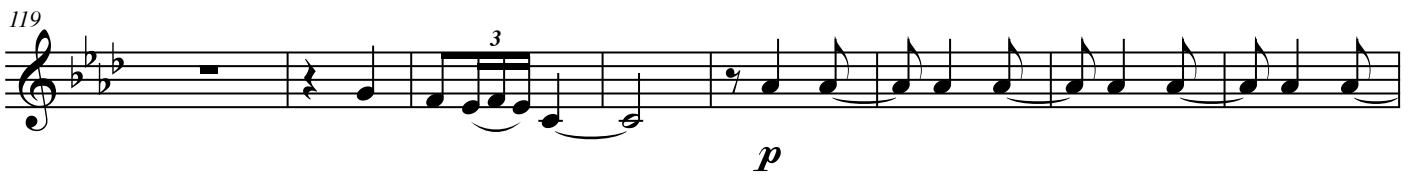

3

p

127

p

135

p

144

zona caxondeo

mp

151

mf

158

tr

165

ff

El Fallero

Pas doble faller

J.S. Bach // J. Serrano
Ferran Ferrando

zona caxondeo

mp

7

15

mf

23

zona oficial

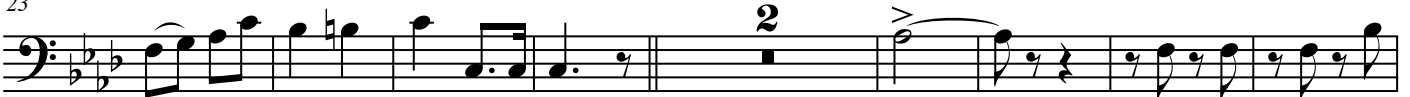

f

33

f

42

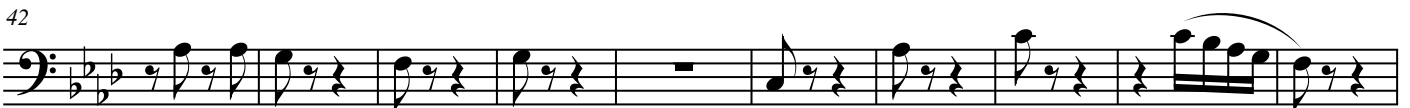

mf

52

p

61

f

mf

El Fallero

72

p < *f* *mf*

79

f 3 3

88

97

6 *mf* 3

111

3 3

121

2 3

133

p < *mf*

143

zona caxondeo
mp

150

157

164

ff

El Fallero

Pas doble faller

J.S. Bach // J. Serrano
Ferran Ferrando

zona caxondeo

7

14

22

32

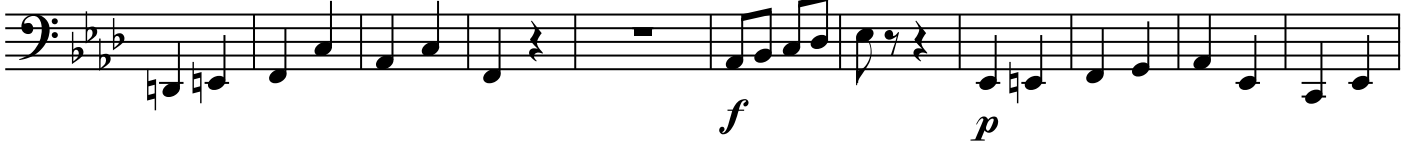

43

50

60

Palmada
a la boquilla

73

83

91

100

110

122

133

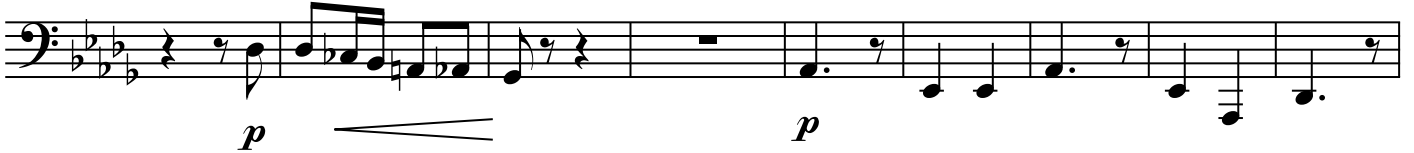

142

149

156

164

