

AIRS VALAQUES

per flauta i piano

F. DOPLLER Op. 10

Adapt. Ferran Ferrando

Allegro

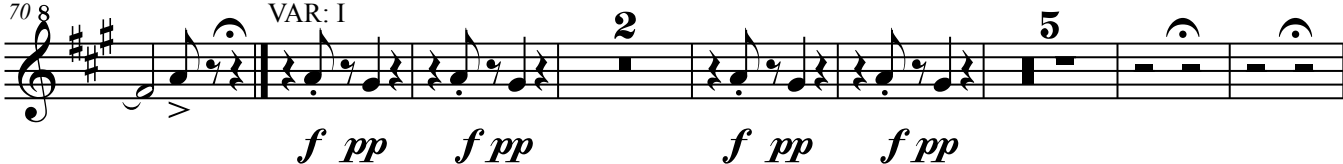
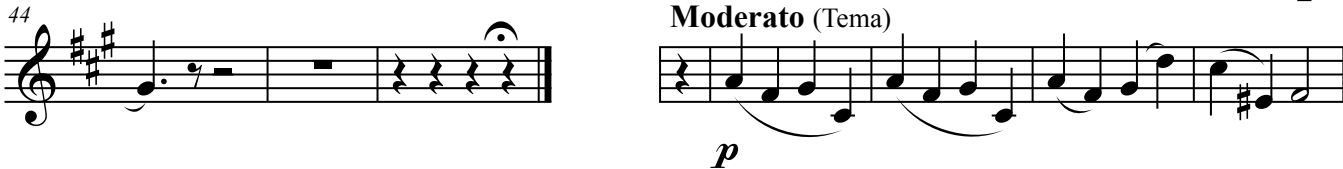
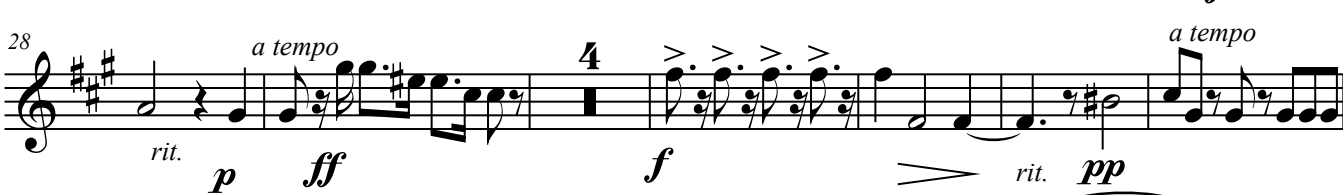
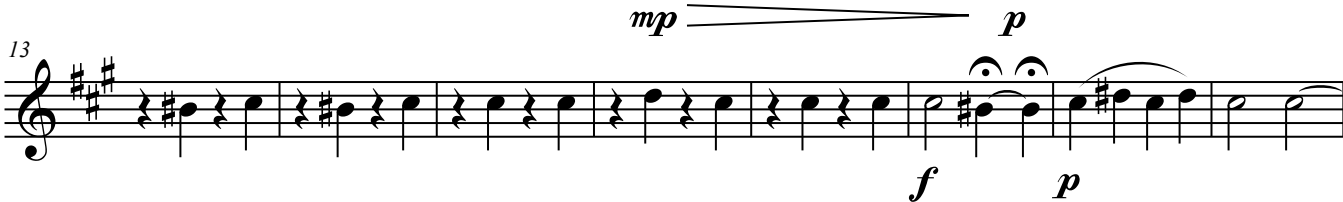

84 8

f p f p ff

89 8

VAR: II
Trompeta *f pp*

94

f pp f pp f pp

101

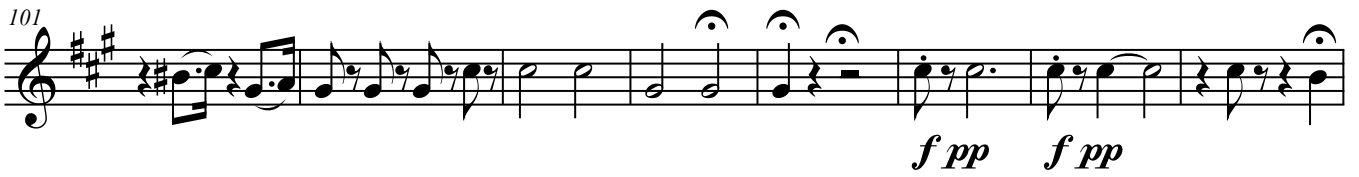

f pp f pp

109

Piccolo *ff*

114 8

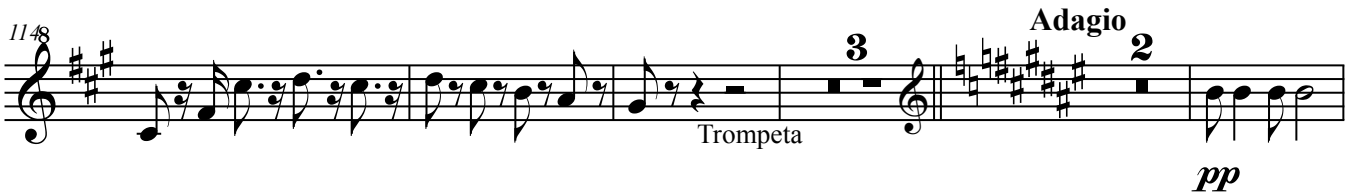

Adagio
Trompeta *pp*

123

f p

130

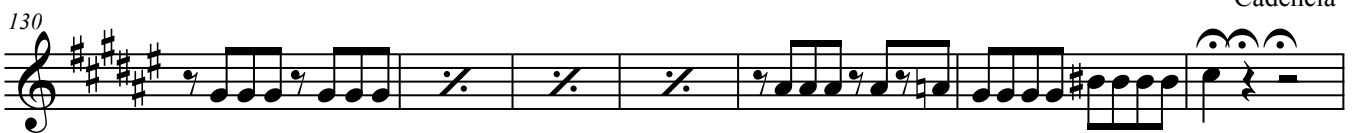

Cadência

137

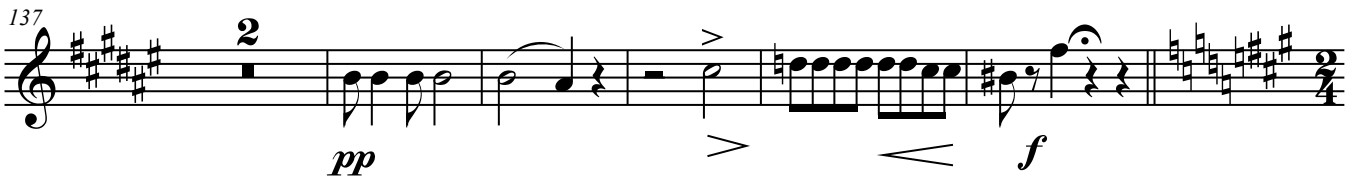

pp f

144

Allegro
p 16

AIRS VALAQUES

168 *pp* cresc.

179 *f*

188 *pp* *ff*

195 *pp* *Poco meno ff*
sordina

203

210

217 " *f*
fora s.

226 **Più Allegro**
pp

238 *a tempo*
rit. *pp*

246 *cresc.*

254 *pp* *f* *ff*

261 *ff* *fz*

AIRS VALAQUES

per flauta i piano

F. DOPLLER Op. 10

Adapt. Ferran Ferrando

Allegro

fz *ff*
pp *mp* *p*
f *p*
a tempo
rit.
a tempo
f *rit.* *p* *ff* *1a tempo*
f *rit. pp*
Moderato (Tema) *f* *p*
p *pp*
mf *p* *pp* *f*
p *f*

71 VAR: I

p f pp f pp p f pp f pp

78

p f p

85

f p ff

90 VAR: II

f pp f pp

97

f pp f pp

104

f pp f pp ff

111

116 Adagio

pp pp

123

f p

130 Cadência

AIRS VALAQUES

137  *pp*

143  *f* *p* **Allegro**

147  *pp* **3**

156  **2**

165  *cresc.*

173 

181  *f*

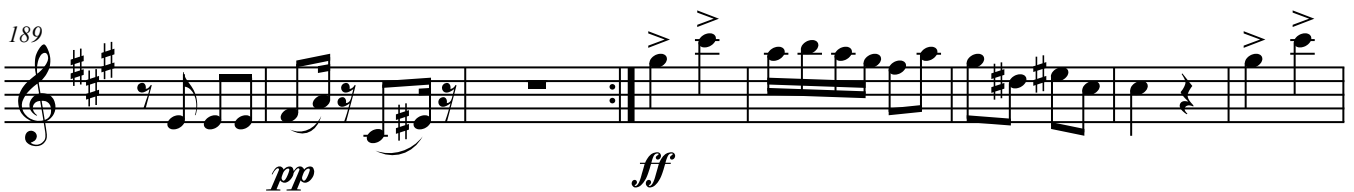
189  *pp* *ff*

197  **Poco meno** **15**

215 *sordina* *pp* *fora s.* *f* "

Più Allegro

225 *pp*

235 *a tempo* *rit.* *pp*

243 *cresc.*

249 *f* *ff* *pp*

256 *f* *ff*

263 *fz*

AIRS VALAQUES

per flauta i piano

F. DOPLLER Op. 10

Adapt. Ferran Ferrando

Allegro

6 *fz* *Andante* *ff* Cadència

15 *pp* *mp* *p*

22 *a tempo* *f* *rit.* *p*

29 *a tempo* *ff* *pp* *f*

35 *a tempo* *rit.* *pp*

41 *f* *mp*

Moderato (Tema)

53 *p*

59 *pp* *mf*

65 *p* *pp*

f

71 VAR: I

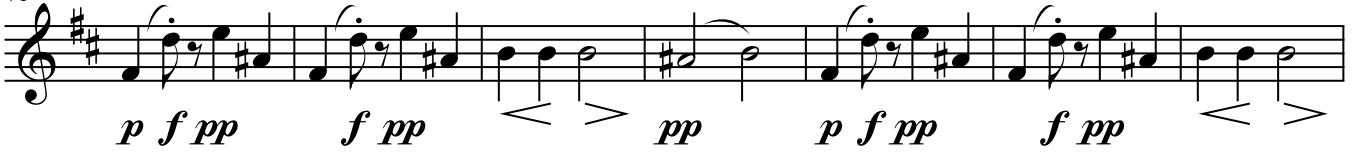

71 VAR: I

p f pp f pp pp p f pp f pp

78

pp p f p

85

f p ff

93 VAR: II

93 VAR: II

f pp f pp f pp f pp

101

f pp

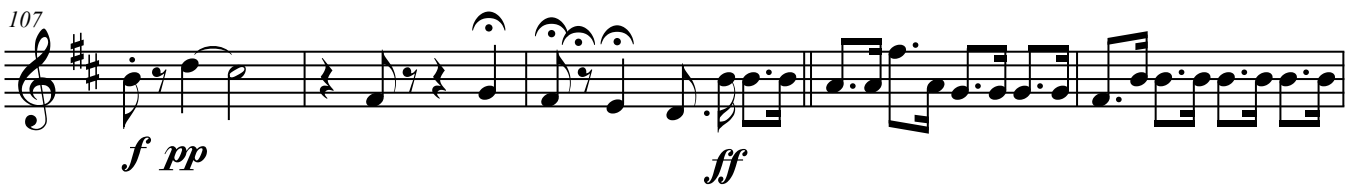

107

f pp ff

113

pp

119 **Adagio**

pp

125

p f p

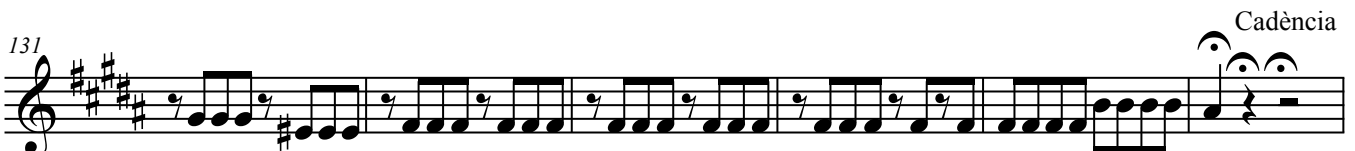

131

Cadência

137 *pp*

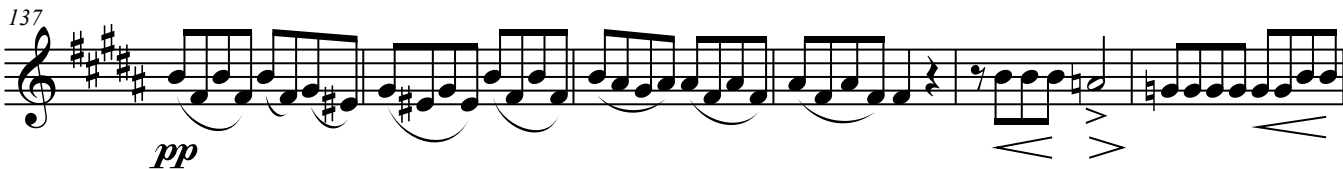

143 *f pp* **Allegro**

148 *pp*

161 *cresc.*

173

183 *f*

190 *pp ff*

197 *pp* **Poco meno**
Bouché

204

211

218 *f* **Più Allegro**
16
obert

AIRS VALAQUES

242 *a tempo*

pp *cresc.*

248

f *ff*

254

pp *f*

261

ff *fz*

AIRS VALAQUES

per flauta i piano

F. DOPLLER Op. 10

Adapt. Ferran Ferrando

Allegro

6 *f* *Andante* *ff* Cadència

15 *pp* *mp* *p*

22 *a tempo* *f* *p* rit.

28 *a tempo* *f* *pp*

34 *f* *pp* *a tempo* rit.

40 *f* *f* *p*

48 **Moderato (Tema)** *p* *pp*

54 *mf*

60 *p* *pp*

66 *f*

71

p f pp f pp < > pp p f pp f pp < > pp

80

p f p f p

87

ff

VAR: II

92

f pp f pp f pp f pp

100

f pp f pp

108

ff

116

Adagio

pp pp

125

p < f p

132

Cadência

AIRS VALAQUES

137

Allegro

143

152

161

170

177

184

190

197

208 sordina

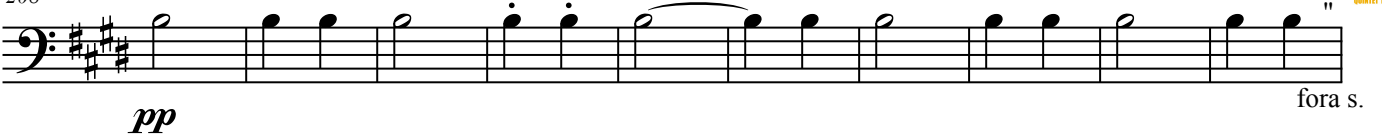

pp " fora s.

218

f

Più Allegro

225

pp

232

239

rit. a tempo
pp

246

cresc. f ff

253

pp f

260

ff fz

AIRS VALAQUES

per flauta i piano

F. DOPLLER Op. 10

Adapt. Ferran Ferrando

Allegro

5 *fz* *ff* *Andante*
Cadència *pp* *mp*

11 *p*

16 *f* *p* rit.

22 *a tempo*

27 *a tempo* *f* rit. *p* *ff* *pp*

31 *f*

35 *a tempo* *pp* rit.

41 *f* *p* *mp*

54

60

66

73

82

90

99

107

114

Adagio

121

128

135

143

148

164

176

184

194

200

214

226

Più Allegro

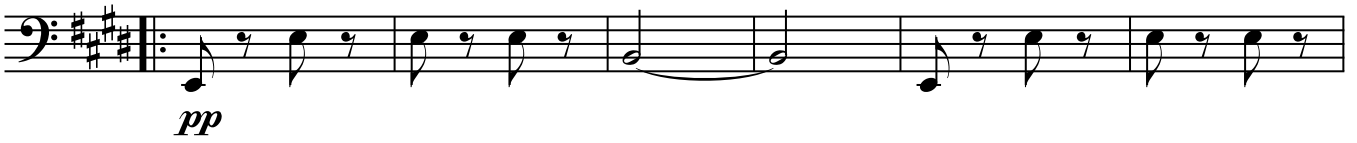

232

239

a tempo

6

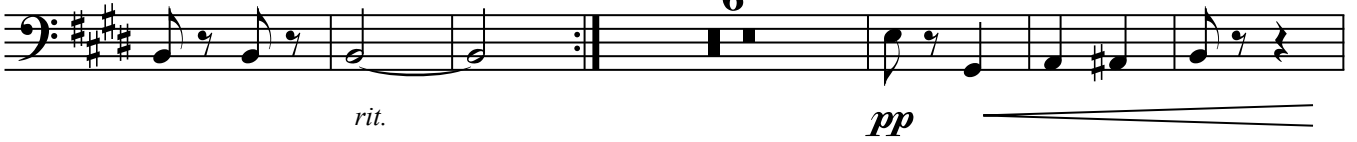

251

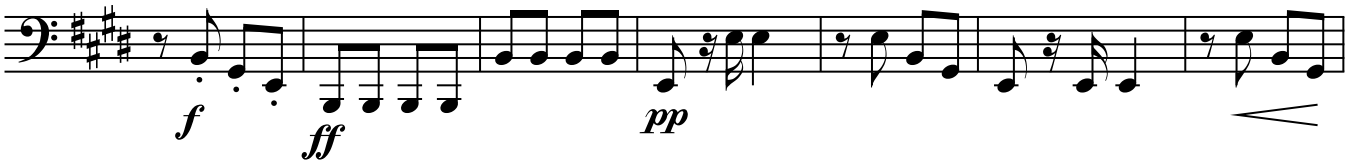

258

AIRS VALAQUES

per flauta i piano

F. DOPLLER Op. 10

Adapt. Ferran Ferrando

Allegro

Trumpet in B \flat 1
fz *ff*

Trumpet in B \flat 2
fz *ff*

Horn in F
fz *ff*

Trombone
fz *ff*

Tuba
fz *ff*

B \flat Tpt. 1
4 *fz* Cadència

B \flat Tpt. 2
Cadència *pp*

Hn.
Cadència *pp*

Tbn.
Cadència *pp*

Tuba
Cadència *pp*

Andante

AIRS VALAQUES

2

B \flat Tpt. 1

mp *p*

B \flat Tpt. 2

mp *p*

Hn.

mp *p*

Tbn.

mp *p*

Tuba

mp *p*

13

B \flat Tpt. 1

B \flat Tpt. 2

Hn.

Tbn.

Tuba

mp *p*

