

# Xàbia

Pas-doble

Xàbia

A lo torero !

39 8

B $\flat$  Tpt. 1 *f* 3

B $\flat$  Tpt. 2 Molt rítimic i sense manies 3

Hn. Molt rítimic i sense manies

Tbn. Molt rítimic i sense manies

Tuba *ff*

72 8

B $\flat$  Tpt. 1

B $\flat$  Tpt. 2

Hn.

Tbn. *mp*

Tuba

83 8

tocar-ho com a 2 $^a$

B $\flat$  Tpt. 1 *mp*

B $\flat$  Tpt. 2 *p*

Hn. *p*

Tbn. *p*

Tuba *p*

97 8

B $\flat$  Tpt. 1

B $\flat$  Tpt. 2

Hn.

Tbn.

Tuba

1178

1. 1. 1. 1.

*f* *f* *f* *f*

B $\flat$  Tpt. 1  
B $\flat$  Tpt. 2  
Hn.  
Tbn.  
Tuba

1278

*f* *f* *f* *f*

B $\flat$  Tpt. 1  
B $\flat$  Tpt. 2  
Hn.  
Tbn.  
Tuba

1428

B $\flat$  Tpt. 1  
B $\flat$  Tpt. 2  
Hn.  
Tbn.  
Tuba

1528

B $\flat$  Tpt. 1  
B $\flat$  Tpt. 2  
Hn.  
Tbn.  
Tuba

Trompeta piccolo en Si $\flat$

# Xàbia

## Pas-doble

Salvador Salvà  
Arr. Ferran Ferrando

8 12 *f* *f*

18 8 >

27 8

36 8 >

46 8 *f*

56 8 *f* 3 3

65 8 A lo torero ! *f* 3 3 3

72 8 3 3 3 3 3 > > >

79 8

84 8 *tocar-ho com a 2<sup>a</sup>*

95 8

104 8

113 8

128 8

138 8

148 8

149 8

156 8

Trompeta en Si $\flat$

# Xàbia

## Pas-doble

Salvador Salvà  
Arr. Ferran Ferrando

*fp*

1 2 3 4 5 6 7

9 8 9 10 11 12 *f*

*cresc.*

18

27

36

*p*

47

*f*

55

64

Molt rítmic  
i sense manies

73

83

*p*

89

97

105

2

113

1.

*f*

121

*f*

129

138

148

157

TrompFa

# Xàbia

## Pas-doble

Salvador Salvà  
Arr. Ferran Ferrando

fp

9

mf

cresc.

f

17

26

34

mf

42

51

mp

f

58

Molt rítmic  
i sense manies

67

75

83

90

*p*

98

106

114

1.

*f*

123

*f*

130

138

147

156

Trombó

# Xàbia

## Pas-doble

Salvador Salvà  
Arr. Ferran Ferrando

9 *f* *mf*

17 *cresc.* *f*

26

35

43 *mp*

53 *f*

61

69

77

V.P. *mp*

83

95

104

114

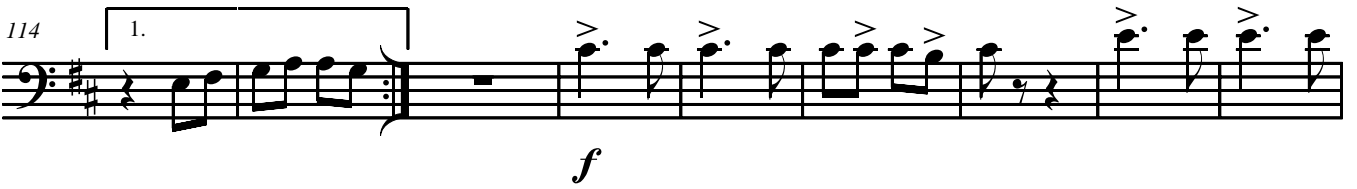

123

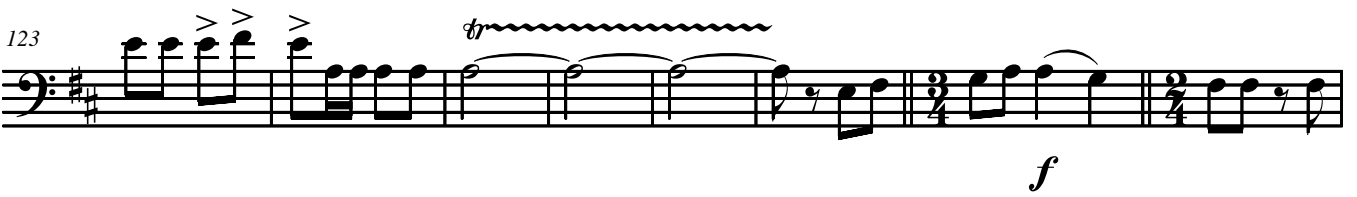

131

139

147

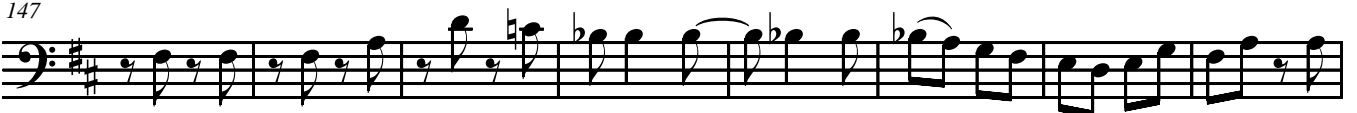

155

Tuba

# Xàbia

## Pas-doble

Salvador Salvà  
Arr. Ferran Ferrando

14 *f* *mf* *cresc.*

23 *f*

32

41

50 *p*

60 *f*

69 *ff*

77

V.P.

84

95

105

115

124

133

143

153
