

# TIENTO XXIII DE 6º TONO POR FE FA UT

sobre la Batalla de Morales

Fco Correa de Arauxo (1584-1654)  
adapt. Ferran Ferrando

Allegro  $\text{♩} = 73$

8

15

24

32

39

47

54

67

74

*f*

*mf*

*f* *p*

*mp*

*mf*

*p*

3

2

2

8

12

Tiento

91 *mf* **11** *ff*

*♩=♩ (meno)*

108 *p*

115 *tr* **3**

124 **3**

133 **3** *mf*

142 **3** *f* **3**

153

*♩=♩ (mosso)*

160 **2** *mp*

169

177 *f*

184

*p*

191

*< f*

198

*p*

14

218

14

238

24

268

275

282

289

*mp < ff*

295

# TIENTO XXIII DE 6º TONO POR FE FA UT

sobre la Batalla de Morales

Fco Correa de Arauxo (1584-1654)

adapt. Ferran Ferrando

Allegro  $\text{♩} = 73$

8

15

26

33

43

51

58

65

82

91

Tiento

99 *mp* **3** *ff*

*ff* *♩=♩ (meno)*

109 *p* *tr*

116 **19** *mf*

141 **3** *f*

150 **3**

159 *♩=♩ (mosso)* *mp*

166 **2**

174 *f*

181 *p*

188 *f*

195 *♩=♩* **10**

211 **14**

231 **14**

251 **4**

261 **4**

271

278

285 **ff**

292

# TIENTO XXIII DE 6º TONO POR FE FA UT

sobre la Batalla de Morales

Fco Correa de Arauxo (1584-1654)

adapt. Ferran Ferrando

Allegro  $\text{♩} = 73$

9 *f*

17 *mf* *f*

26 *p*

35 *mp*

46 *mf*

55

62 *f* *p*

69

76

83 *mf* 7

Tiento

95

*mp*

102

*mp* *ff*

109

*d=d. (meno)* *3* *p*

119

*tr* *3* *p*

128

*3* *p*

137

*mf*

145

*f*

152

*p*

159

*d=d (mosso)* *2* *mp*

167

*p*

174

*2* *f*

182

*p*

Trompa

Tiento

3

189

199

207

216

225

234

243

252

261

271

280

290

# TIENTO XXIII DE 6º TONO POR FE FA UT

sobre la Batalla de Morales

Fco Correa de Arauxo (1584-1654)  
adapt. Ferran Ferrando

Allegro  $\text{♩} = 73$

9 *f*

17 *mf*

25 *f* *p*

32

39 *mp*

46

53 *mf*

60 *f* *p*

68

77 *mf* *3*

Tiento

87

95

100

107

114

129

138

145

152

159

166

176

183 **5**

194 **f**

201 **p**

209

217

226

235

244

253

261

267

276

285

292 **ff**

# TIENTO XXIII DE 6º TONO POR FE FA UT

sobre la Batalla de Morales

Fco Correa de Arauxo (1584-1654)  
adapt. Ferran Ferrando

Allegro  $\text{♩} = 73$

8

15

22

29

37

49

57

64

71

78

87

*f*

*mf*

*f*

*p*

*mp*

*f*

*p*

*mf*

*f*

*mf*

2

6

2

3

15

Tiento

$\text{♩} = \text{♩}$  (meno)

107

107 *ff*  $\text{♩} = \text{♩}$  (meno) **3**

117

117 *p* *tr* **3**

126

126 **3**

135

135 **3** *p*

144

144 *f*

151

151 *f* **3**

160

$\text{♩} = \text{♩}$  (mosso)

160 *mp* **5**

171

171 *f* **3**

178

178 *f*

185

185 *p* *f*

192

192 *p*  $\text{♩} = \text{♩}$

199

199

214

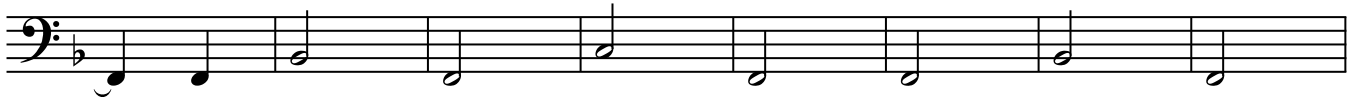

222

230

238

246

254

262

270

278

286

294

# TIENTO XXIII DE 6º TONO POR FE FA UT

sobre la Batalla de Morales

Fco Correa de Arauxo (1584-1654)  
adapt. Ferran Ferrando

Allegro  $\text{♩} = 73$

*f* aranj: agost 2012

Tiento

22

B $\flat$  Tpt. 1

B $\flat$  Tpt. 2

Hn.

Tbn.

Tuba

*mf*

*mf*

*mf*

17

B $\flat$  Tpt. 1

B $\flat$  Tpt. 2

Hn.

Tbn.

Tuba

*mf*

*mf*

22

B $\flat$  Tpt. 1

B $\flat$  Tpt. 2

Hn.

Tbn.

Tuba

*f*

*f*

*f*

*f*

*f*

27

B $\flat$  Tpt. 1

B $\flat$  Tpt. 2

Hn.

Tbn.

Tuba

*p*

*p*

*p*

*p*

Tiento

4

32

B $\flat$  Tpt. 1

B $\flat$  Tpt. 2

Hn.

Tbn.

Tuba

38

B $\flat$  Tpt. 1

B $\flat$  Tpt. 2

Hn.

Tbn.

Tuba

43

B $\flat$  Tpt. 1

B $\flat$  Tpt. 2

Hn.

Tbn.

Tuba

48

B $\flat$  Tpt. 1

B $\flat$  Tpt. 2

Hn.

Tbn.

Tuba

*mp*

Tiento

6

53

B $\flat$  Tpt. 1

B $\flat$  Tpt. 2

Hn.

Tbn.

Tuba

*mf*

*mf*

*mf*

*mf*

*mf*

57

B $\flat$  Tpt. 1

B $\flat$  Tpt. 2

Hn.

Tbn.

Tuba

61

B $\flat$  Tpt. 1

B $\flat$  Tpt. 2

Hn.

Tbn.

Tuba

*f*

*f*

*f*

*f*

66

B $\flat$  Tpt. 1

B $\flat$  Tpt. 2

Hn.

Tbn.

Tuba

*p*

*p*

*p*

*p*

Tiento

8

72

B $\flat$  Tpt. 1

B $\flat$  Tpt. 2

Hn.

Tbn.

Tuba

78

B $\flat$  Tpt. 1

B $\flat$  Tpt. 2

Hn.

Tbn.

Tuba

*mf*

*mf*

*mf*

*mf*

82

B $\flat$  Tpt. 1

B $\flat$  Tpt. 2

Hn.

Tbn.

Tuba

87

B $\flat$  Tpt. 1

B $\flat$  Tpt. 2

Hn.

Tbn.

Tuba

*mf*

Tiento

10

92

B $\flat$  Tpt. 1

B $\flat$  Tpt. 2

Hn.

Tbn.

Tuba

96

B $\flat$  Tpt. 1

B $\flat$  Tpt. 2

Hn.

Tbn.

Tuba

*mp*

*mp*

100

B $\flat$  Tpt. 1

B $\flat$  Tpt. 2

Hn.

Tbn.

Tuba

*mp*

*mp*

104

B $\flat$  Tpt. 1

B $\flat$  Tpt. 2

Hn.

Tbn.

Tuba

*ff*

*ff*

*ff*

*ff*

Tiento

12

108

B $\flat$  Tpt. 1

B $\flat$  Tpt. 2

Hn.

Tbn.

Tuba

$\text{♩} = \text{♩}$  (meno)

113

B $\flat$  Tpt. 1

B $\flat$  Tpt. 2

Hn.

Tbn.

Tuba

*p*

*tr*

*p*

*tr*

*p*

*tr*

*p*

120

B $\flat$  Tpt. 1

B $\flat$  Tpt. 2

Hn.

Tbn.

Tuba

*p*

126

B $\flat$  Tpt. 1

B $\flat$  Tpt. 2

Hn.

Tbn.

Tuba

Tiento

14

132

B $\flat$  Tpt. 1

B $\flat$  Tpt. 2

Hn.

Tbn.

Tuba

*mf*

*mf*

*mf*

*mf*

138

B $\flat$  Tpt. 1

B $\flat$  Tpt. 2

Hn.

Tbn.

Tuba

*p*

*p*

144

B $\flat$  Tpt. 1

B $\flat$  Tpt. 2

Hn.

Tbn.

Tuba

*f*

*f*

*f*

*f*

150

B $\flat$  Tpt. 1

B $\flat$  Tpt. 2

Hn.

Tbn.

Tuba

*f*

Tiento

16

156

B $\flat$  Tpt. 1

B $\flat$  Tpt. 2

Hn.

Tbn.

Tuba

$\text{♩} = \text{♩}$  (mosso)

161

B $\flat$  Tpt. 1

B $\flat$  Tpt. 2

Hn.

Tbn.

Tuba

*mp*

*mp*

*mp*

*mp*

165

B $\flat$  Tpt. 1

B $\flat$  Tpt. 2

Hn.

Tbn.

Tuba

170

B $\flat$  Tpt. 1

B $\flat$  Tpt. 2

Hn.

Tbn.

Tuba

Tiento

18

175

B $\flat$  Tpt. 1

B $\flat$  Tpt. 2

Hn.

Tbn.

Tuba

B $\flat$  Tpt. 1

B $\flat$  Tpt. 2

Hn.

Tbn.

Tuba

179

*f*

*f*

*f*

*f*

*f*

<

184

B $\flat$  Tpt. 1

B $\flat$  Tpt. 2

Hn.

Tbn.

Tuba

*p*

189

B $\flat$  Tpt. 1

B $\flat$  Tpt. 2

Hn.

Tbn.

Tuba

*f*

Tiento

20

193

B $\flat$  Tpt. 1

B $\flat$  Tpt. 2

Hn.

Tbn.

Tuba

198

B $\flat$  Tpt. 1

B $\flat$  Tpt. 2

Hn.

Tbn.

Tuba

207

B $\flat$  Tpt. 1

B $\flat$  Tpt. 2

Hn.

Tbn.

Tuba

216

B $\flat$  Tpt. 1

B $\flat$  Tpt. 2

Hn.

Tbn.

Tuba

Tiento

22

225

B $\flat$  Tpt. 1

B $\flat$  Tpt. 2

Hn.

Tbn.

Tuba

B $\flat$  Tpt. 1

B $\flat$  Tpt. 2

Hn.

Tbn.

Tuba

234

243

B $\flat$  Tpt. 1

B $\flat$  Tpt. 2

Hn.

Tbn.

Tuba

252

B $\flat$  Tpt. 1

B $\flat$  Tpt. 2

Hn.

Tbn.

Tuba

Tiento

24

261

B $\flat$  Tpt. 1

B $\flat$  Tpt. 2

Hn.

Tbn.

Tuba

270

B $\flat$  Tpt. 1

B $\flat$  Tpt. 2

Hn.

Tbn.

Tuba

280

B $\flat$  Tpt. 1

B $\flat$  Tpt. 2

Hn.

Tbn.

Tuba

*ff*

*ff*

*ff*

*ff*

290

B $\flat$  Tpt. 1

B $\flat$  Tpt. 2

Hn.

Tbn.

Tuba

*mp*  $\triangleleft$  *ff*

Tiento

26

296
