

# Ària

de la suite en Re

J. S. Bach  
Trascripció: Ferran Ferrando

Lento

Trompeta 1ª (Si)

Trompeta 2ª (Si)

Trompa

Trombó

Tuba

6

B♭ Tpt. 1

B♭ Tpt. 2

Hn.

Tbn.

Tuba

10

B♭ Tpt. 1

B♭ Tpt. 2

Hn.

Tbn.

Tuba

14

B $\flat$  Tpt. 1

B $\flat$  Tpt. 2

Hn.

Tbn.

Tuba

*mf*

*mf*

*f*

*pp*

*mf*

*pp*

18

B $\flat$  Tpt. 1

B $\flat$  Tpt. 2

Hn.

Tbn.

Tuba

*cresc.*

*f*

*p*

*cresc.*

*f*

*p*

*cresc.*

*f*

*mp*

*cresc.*

*f*

*p*

22

B $\flat$  Tpt. 1

B $\flat$  Tpt. 2

Hn.

Tbn.

Tuba

Trumpet in B $\flat$  1

# Ària

de la suite en Re

J. S. Bach  
Trascripció: Ferran Ferrando

Lento

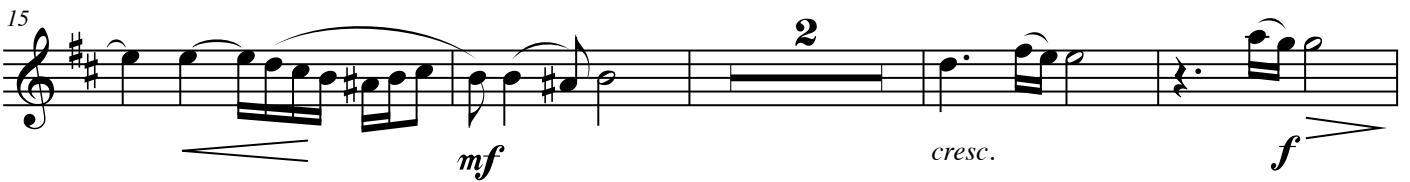

# Ària

de la suite en Re

J. S. Bach  
Trascripció: Ferran Ferrando

Lento

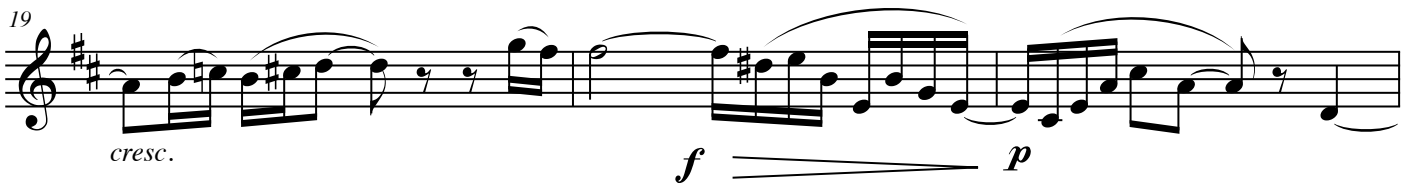
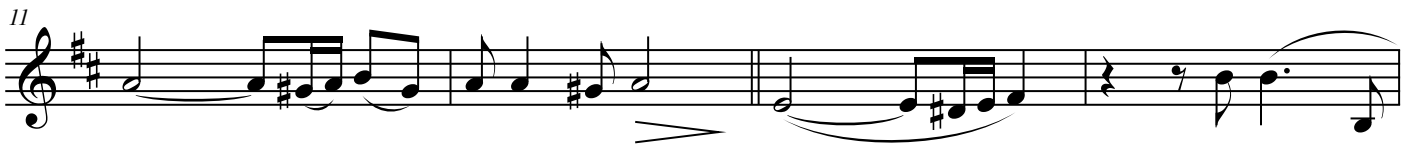

# Ària

de la suite en Re

J. S. Bach  
Trascripció: Ferran Ferrando

Lento

# Ària

de la suite en Re

J. S. Bach  
Trascripció: Ferran Ferrando

Lento

6

*p*

10

13

*mf*

16

*f* *pp* *cresc.* *f*

21

*mp*

# Ària

de la suite en Re

J. S. Bach  
Trascripció: Ferran Ferrando

Lento

pp

5

9

14

mf

pp

18

cresc.

f

21

p
