

# AIRS VALAQUES

per flauta i piano

F. DOPLLER Op. 10

Adapt. Ferran Ferrando

**Allegro**

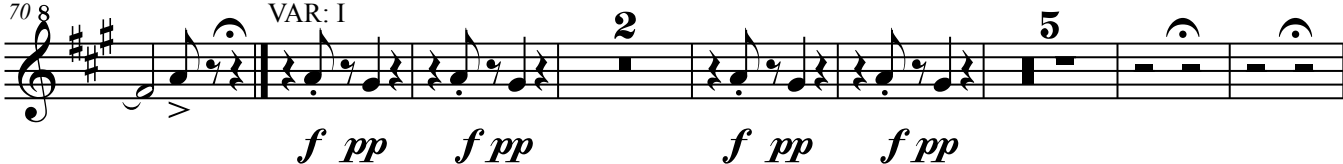
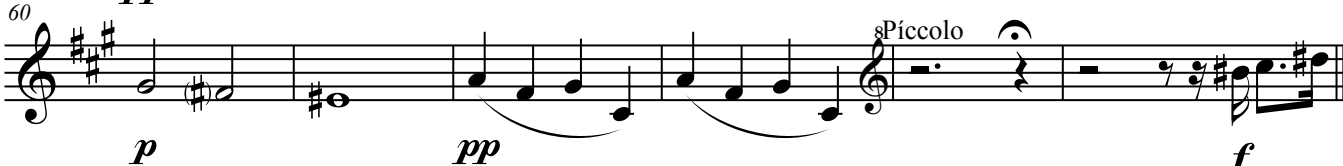
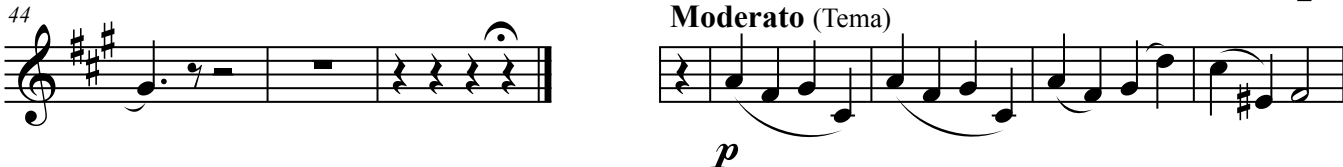
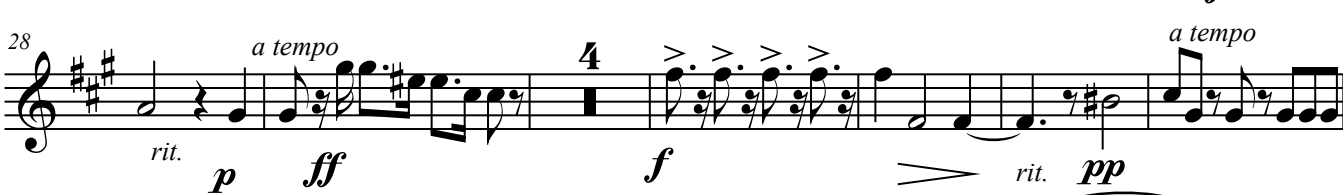
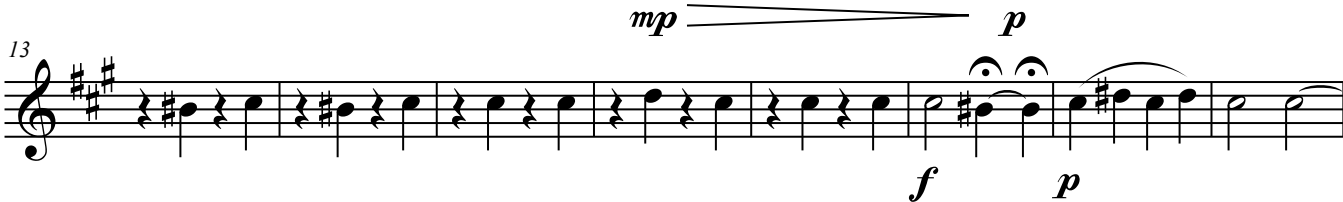

84 8

*f p f p ff*

89 8

Trompeta *f pp* VAR: II

94

*f pp f pp f pp*

101

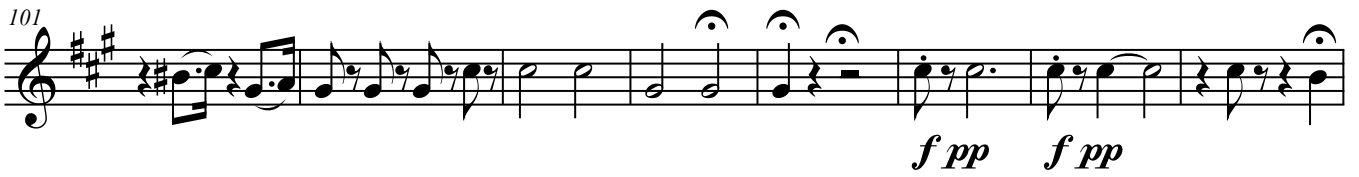

*f pp f pp*

109

Piccolo *ff*

114 8

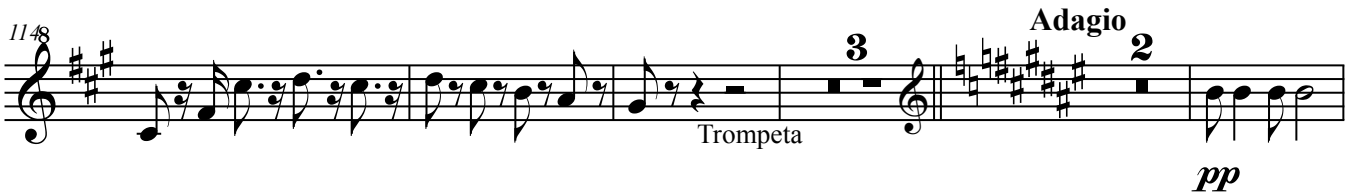

Trompeta *pp* Adagio

123

*f p*

130

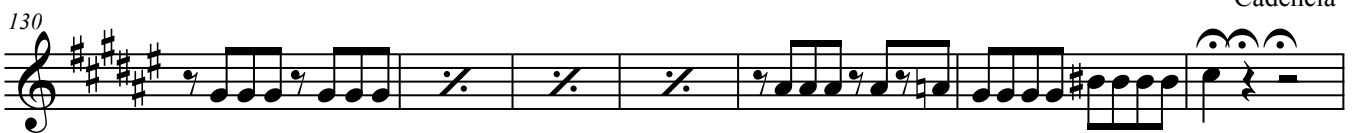

*p* Cadência

137

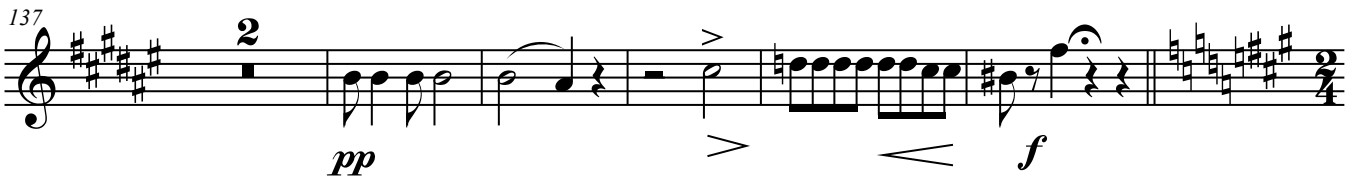

*pp f*

144

*p* Allegro 16

AIRS VALAQUES

168 *pp* cresc.

179 *f*

188 *pp* *ff*

195 *pp* *Poco meno ff*  
sordina

203

210

217 *f*  
fora s.

226 **Più Allegro**  
*pp*

238 *a tempo*  
*rit.* *pp*

246 *cresc.*

254 *pp* *f* *ff*

261 *ff* *fz*

# AIRS VALAQUES

per flauta i piano

F. DOPLLER Op. 10

Adapt. Ferran Ferrando

**Allegro**

*fz* *ff*

5 *pp* *mp* *p*  
Cadència Andante

12 *f* *p*

20 *a tempo*

27 *f* *rit.* *p* *ff* *1a tempo*

34 *f* *rit. pp*

40 *Moderato (Tema)* *f* *p*

48 *p* *pp*

57 *mf* *p* *pp* *f*

66 *f* *rit.*

71 VAR: I

*p f pp f pp p f pp f pp*

78

*p f p*

85

*f p ff*

90 VAR: II

*f pp f pp*

97

*f pp f pp*

104

*f pp f pp ff*

111

116 Adagio

*pp pp*

123

*f p*

130 Cadência

AIRS VALAQUES

137 

143 **Allegro** 

147 

156 

165 

173 

181 

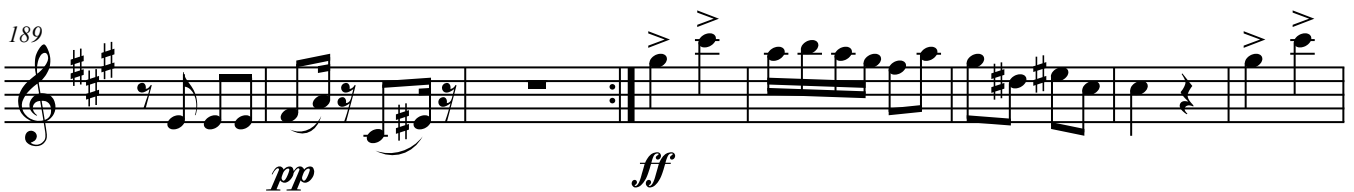
189 

197 **Poco meno** 

215 *sordina* *pp* *fora s.* *f*

225 *pp*

235 *a tempo* *rit.* *pp*

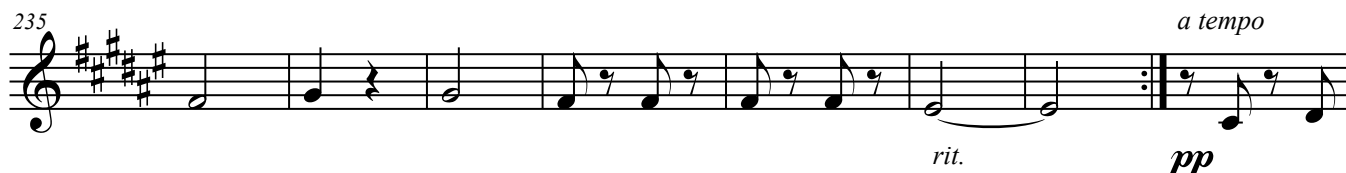

243 *cresc.*

249 *f* *ff* *pp*

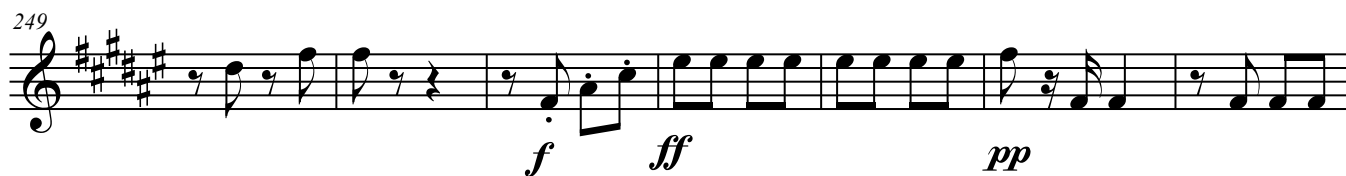

256 *f* *ff*

263 *fz*

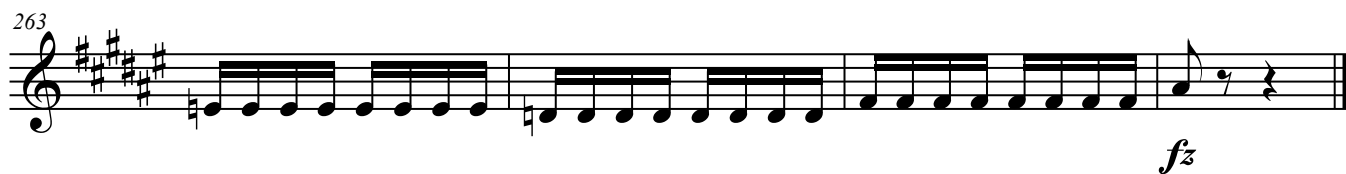

# AIRS VALAQUES

per flauta i piano

F. DOPLLER Op. 10

Adapt. Ferran Ferrando

Allegro

Moderato (Tema)

71 VAR: I

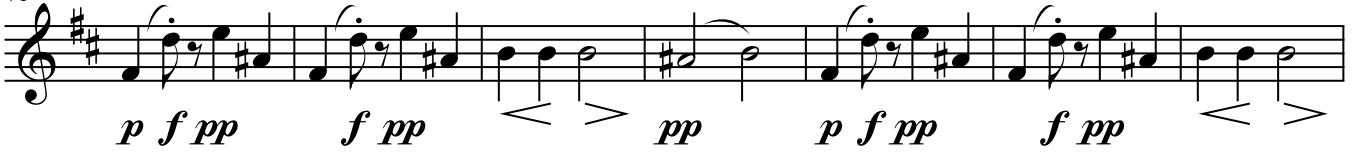

71 VAR: I

*p f pp f pp pp p f pp f pp*

78

*pp p f p*

85

*f p ff*

93 VAR: II

93 VAR: II

*f pp f pp f pp f pp*

101

*f pp*

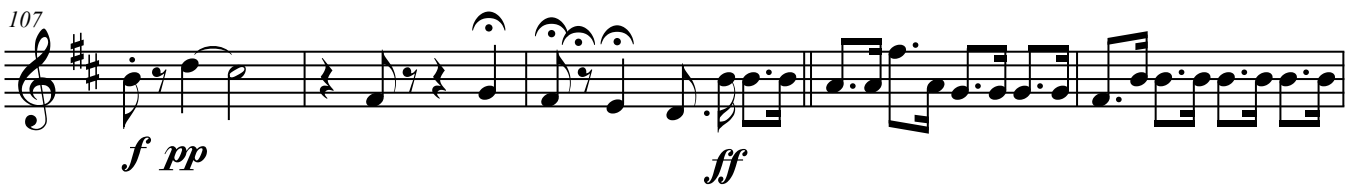

107

*f pp ff*

113

*pp*

119 **Adagio**

*pp*

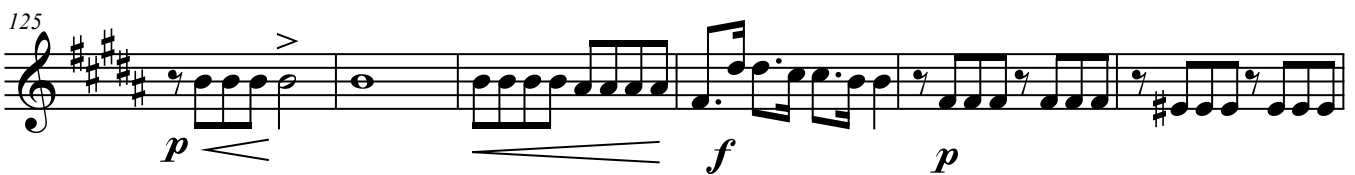

125

*p f p*

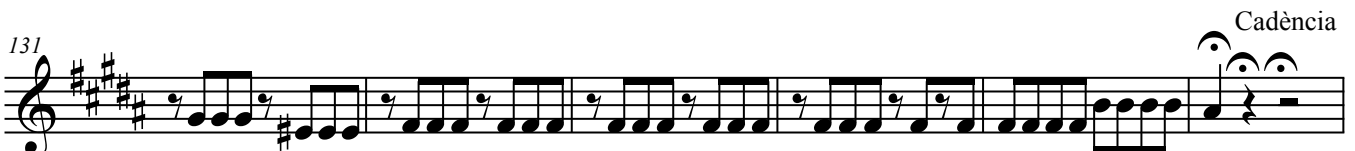

131

**Cadência**

137 *pp*

143 *f pp* **Allegro**

148 *pp*

161 *cresc.*

173

183 *f*

190 *pp ff*

197 **Poco meno**  
**Bouché** *pp*

204

211

218 *f* **Più Allegro**  
**16**

## AIRS VALAQUES

242 *a tempo*

*pp* *cresc.*

248

*f* *ff*

254

*pp* *f*

261

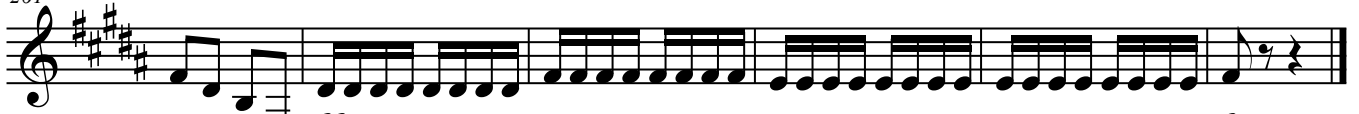

*ff* *fz*

# AIRS VALAQUES

per flauta i piano

F. DOPLLER Op. 10

Adapt. Ferran Ferrando

Allegro

6 *fz* *Andante* *ff* Cadència

15 *pp* *mp* *p* *rit.*

22 *a tempo* *f* *p*

28 *a tempo* *rit.* *p* *ff* *pp* *f*

34 *f* *rit.* *pp* *a tempo*

40 *f* *f* *p*

48 **Moderato (Tema)** *p* *pp*

54 *mf*

60 *p* *pp*

66 *f*

71

*p f pp f pp < > pp p f pp f pp < > pp*

80

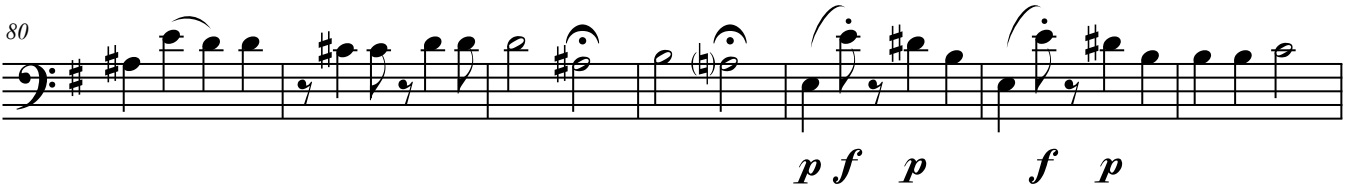

*p f p f p*

87

*ff*

VAR: II

92

*f pp f pp f pp f pp*

100

*f pp f pp*

108

*ff*

116

Adagio

*pp pp*

125

*p < f p*

132

Cadência

AIRS VALAQUES

137

Allegro

143

152

161

170

177

184

190

197

208 sordina

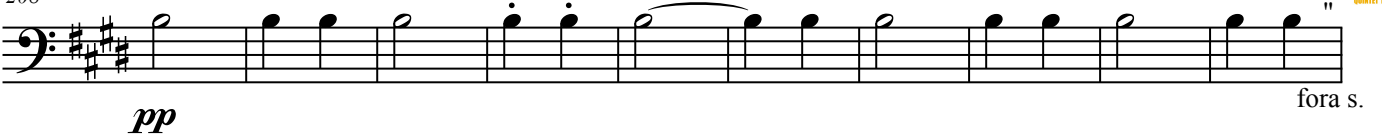

pp " fora s.

218

f

Più Allegro

225

pp

232

239

rit. a tempo  
pp

246

cresc. f ff

253

pp f

260

ff fz

# AIRS VALAQUES

per flauta i piano

F. DOPLLER Op. 10

Adapt. Ferran Ferrando

Allegro

5 *fz* *ff* *Andante*  
Cadència *pp* *mp*

11 *p*

16 *f* *p* rit.

22 *a tempo*

27 *a tempo* *f* rit. *p* *ff* *pp*

31 *f*

35 *a tempo* *pp* rit.

41 *f* *p* *mp*

*p* *pp*

54

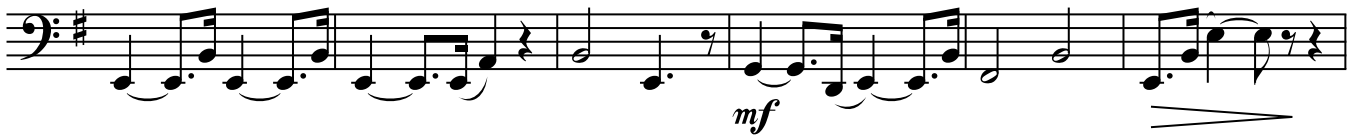

*mf*

60

*p* *pp* *f*

66

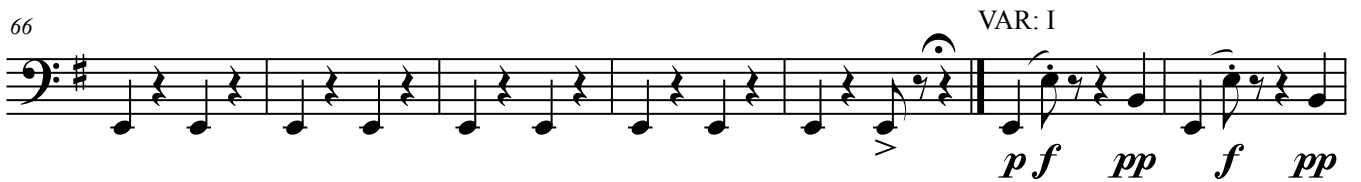

VAR: I  
*p* *f* *pp* *f* *pp*

73

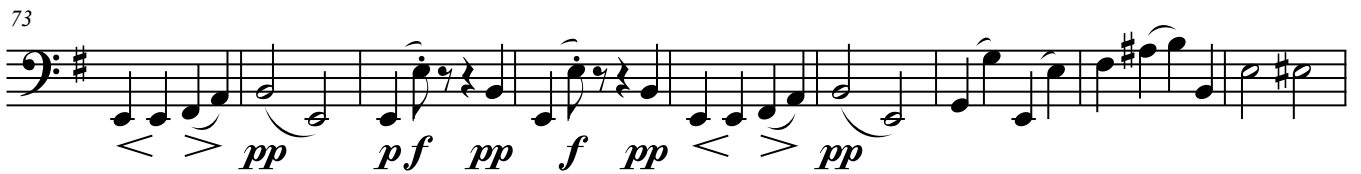

*pp* *p f* *pp* *f* *pp* *pp*

82

*p* *f* *p* *f* *p* *ff*

90

VAR: II  
*f pp* *f pp* *f pp* *f pp*

99

*f pp*

107

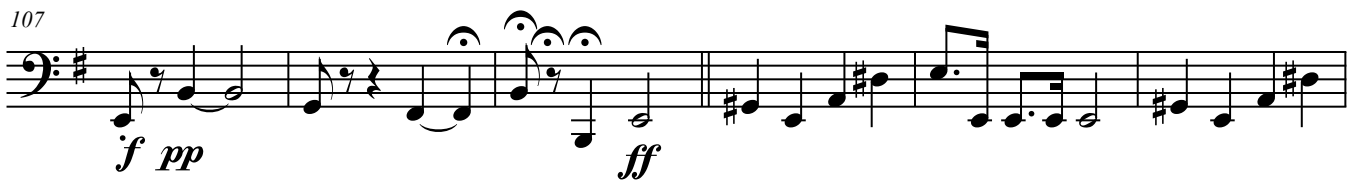

*f pp* *ff*

114

Adagio

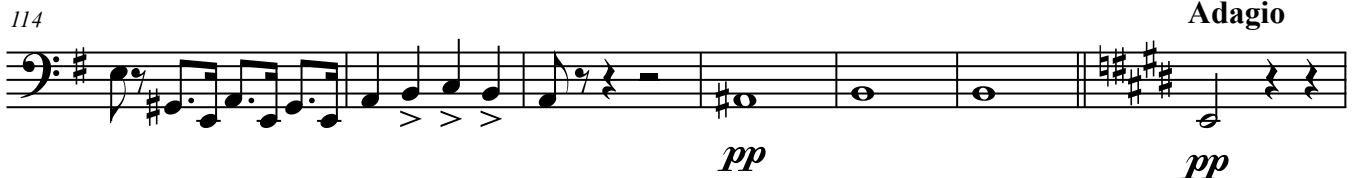

*pp* *pp*

121

128

135

143

148

164

176

184

194

200

214

226

**Più Allegro**

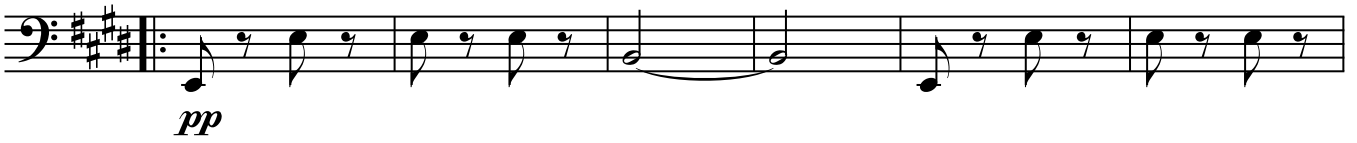

232

239

*a tempo*

**6**

251

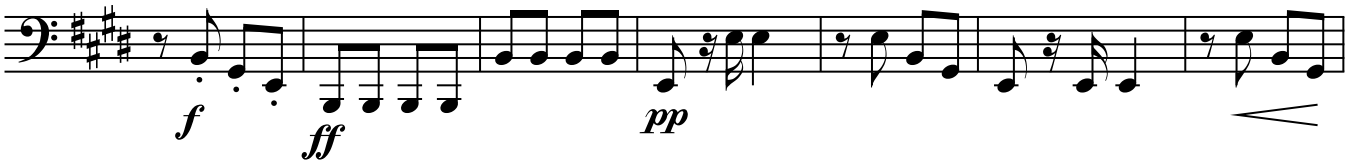

258

# AIRS VALAQUES

per flauta i piano

F. DOPLLER Op. 10

Adapt. Ferran Ferrando

Allegro

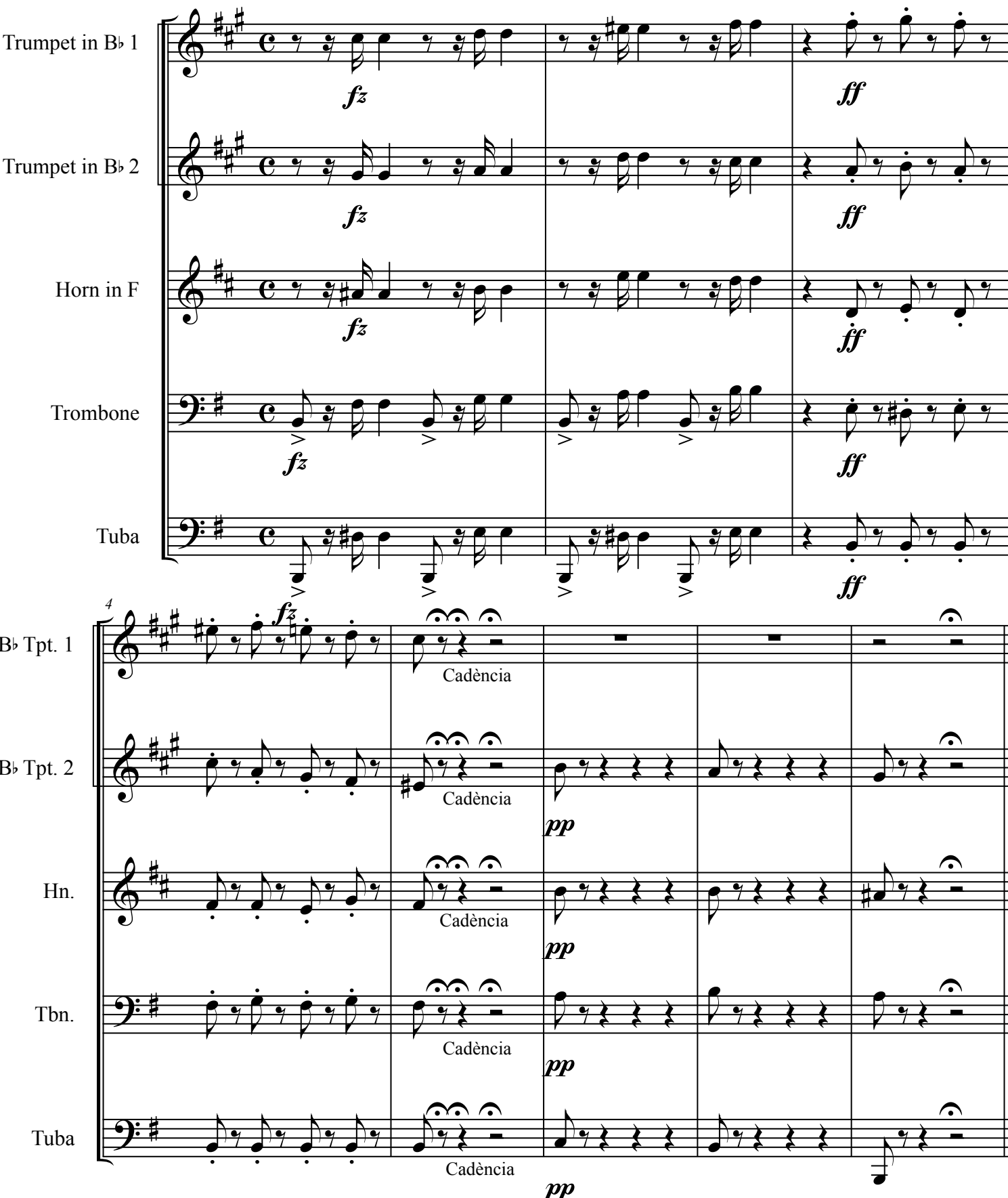

Trumpet in B $\flat$  1

Trumpet in B $\flat$  2

Horn in F

Trombone

Tuba

B $\flat$  Tpt. 1

B $\flat$  Tpt. 2

Hn.

Tbn.

Tuba

*fz*

*ff*

*fz*

*ff*

*fz*

*ff*

*fz*

*ff*

*fz*

*ff*

*fz*

*ff*

Cadència

*pp*

*pp*

*pp*

*pp*

*pp*

Andante

AIRS VALAQUES

2

B♭ Tpt. 1

*mp* *p*

B♭ Tpt. 2

*mp* *p*

Hn.

*mp* *p*

Tbn.

*mp* *p*

Tuba

*mp* *p*

13

B♭ Tpt. 1

B♭ Tpt. 2

Hn.

Tbn.

Tuba

*mp* *p*

