

El Llibre de la Selva

Sherman/Gilkyson
Arr. Ferran Ferrando

Brightly

37

46

56

67

Allegro

78

89

98

El Llibre de la Selva

Trompeta 1^a (Sib)

Sherman/Gilkyson

Arr. Ferran Ferrando

Brightly

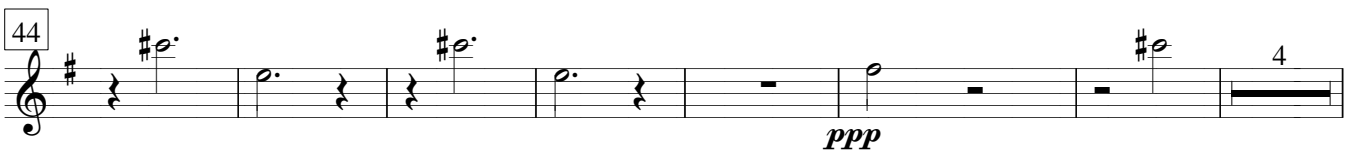
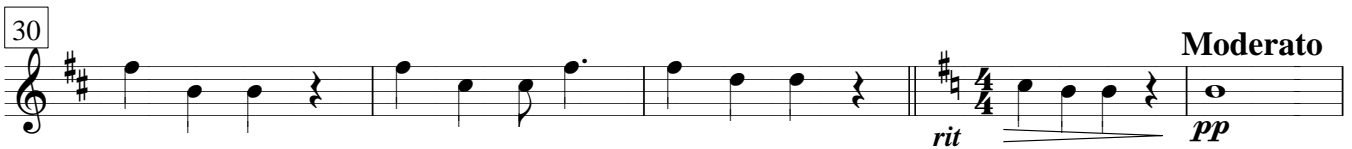
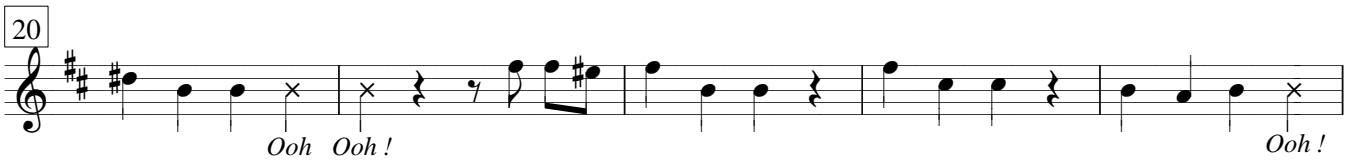
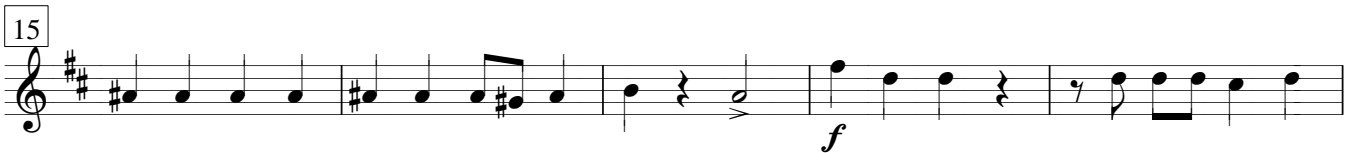

55 *mf* *f* *ppp*

61 *ppp* Trompeta 1

67 **Allegro** *f* *f*

72

77

82 *ff*

87 *sfz* *mf*

92 *mp*

98 *mf* *f*

104

El Llibre de la Selva

Trompeta 2^a (Sib)

Sherman/Gilkyson

Arr. Ferran Ferrando

Brightly

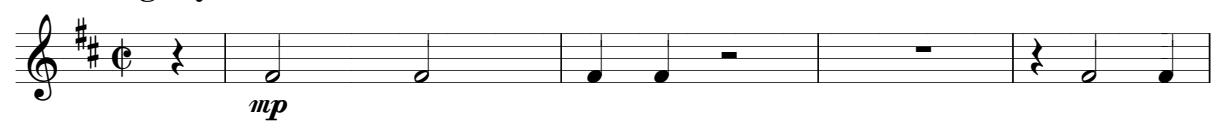

mp

6

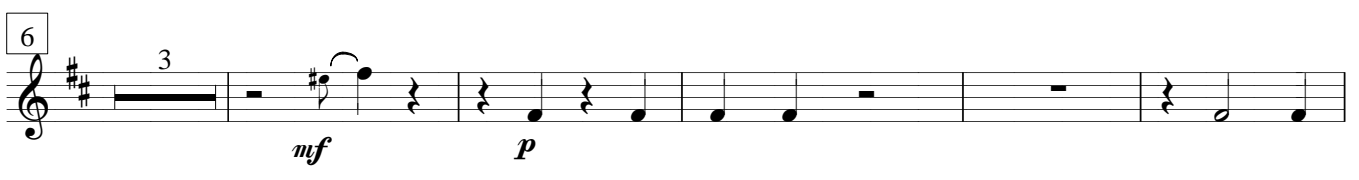

mf *p*

14

f Ooh Ooh! Ooh Ooh!

22

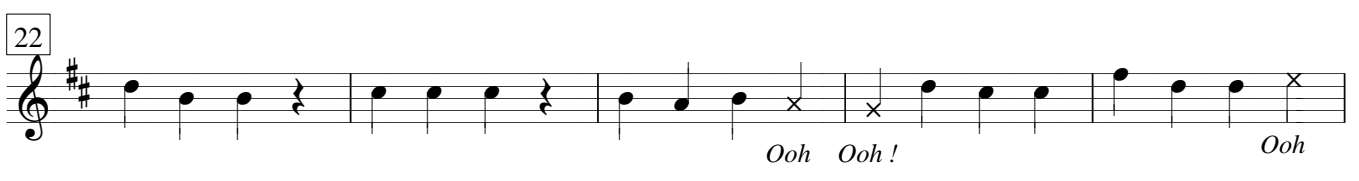

Ooh Ooh! Ooh

27

Ooh! Ooh Ooh!

32

Moderat

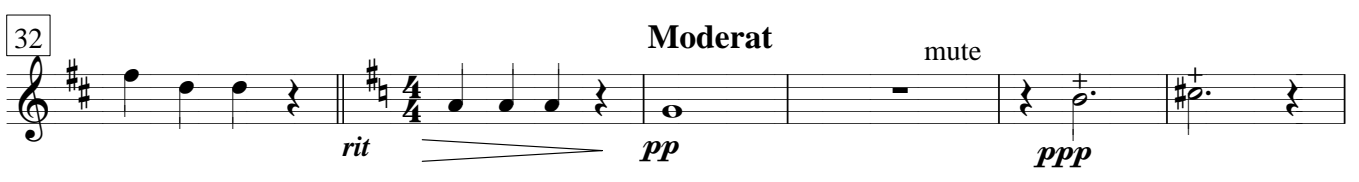

rit *pp* *ppp* *mute* *fora*

38

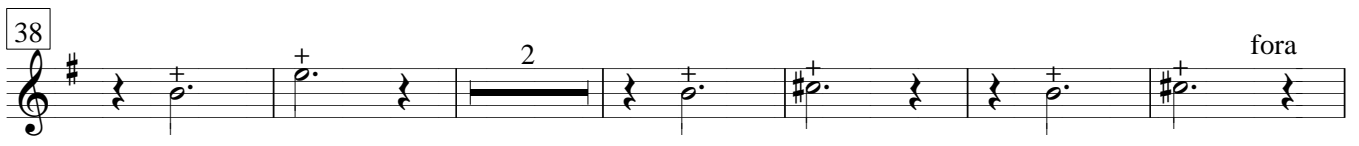

ppp *fora*

46

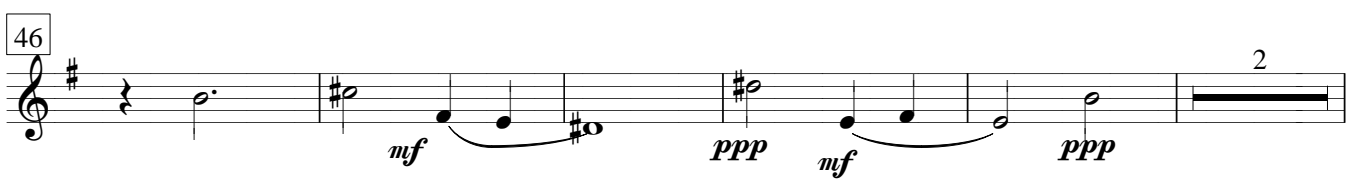

mf *ppp* *mf* *ppp* *fora*

53

58

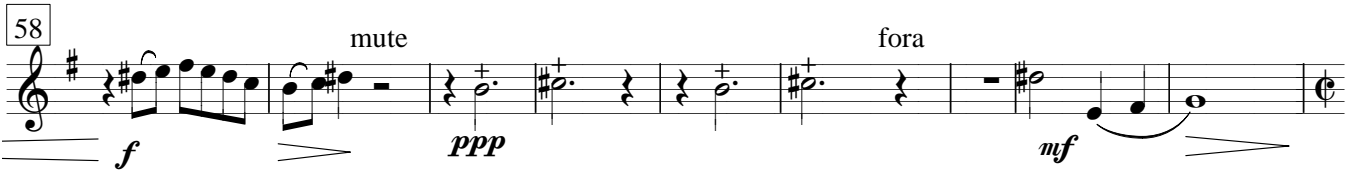

67

Allegro

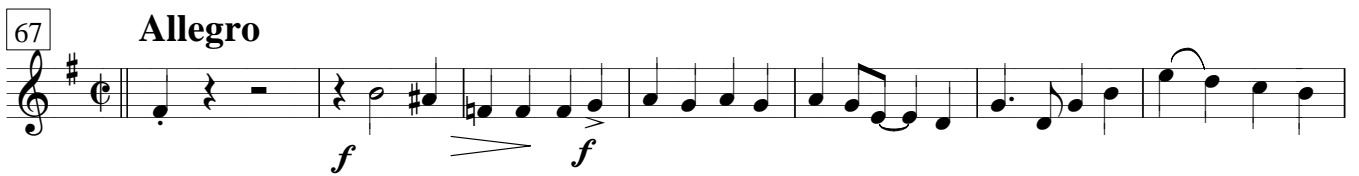

74

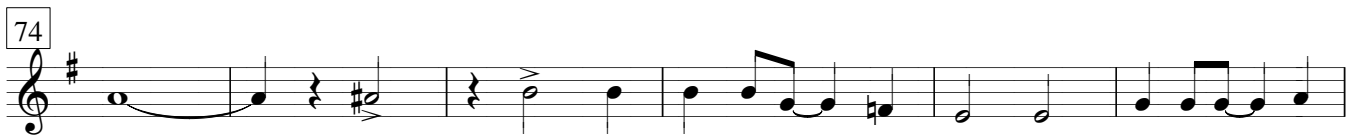

80

86

92

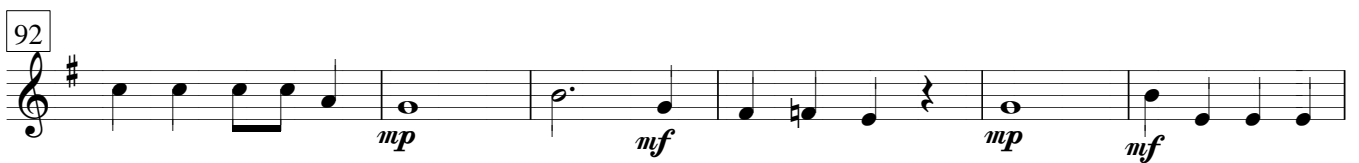

98

104

El Libre de la Selva

Trompa (Fa)

Sherman/Gilkyson

Arr. Ferran Ferrando

Brightly

9 *mp* *p*

16 *mf* *p*

23 *f* Ooh! Ooh Ooh!

30 *Ooh Ooh!* *Ooh Ooh!* **Moderat** *rit* *mf*

38

48 *ppp* *mf* *f* *f* *p*

56 *mf* *mf* *f*

66 **Allegr** *f*

75

84 *f* *sfz*

92 *mf* *mf*

101 *f*

El Llibre de la Selva

Trombó

Sherman/Gilkysen

Arr. Ferran Ferrando

Brightly

1 *gliss.*

9 *mf mp mf p*

17 *mf p mf p*

24 *f Ooh! Ooh Ooh!*

31 *Moderat*

39 *rit mf*

48 *PPP mf mf p*

57 *mf p*

67 *All° f*

75

83 *f ff f ff*

91 *mf*

100 *mf f*

El Llibre de la Selva

Tuba (Do)

Sherman/Gilkyson

Arr. Ferran Ferrando

10 *mf*

19 *f*

28 *Moderat sostenut*

37 *rit p*

46 *mf*

56 *p*

67 *Allegro f*

78 *ff*

89 *mf*

100 *mf f*
