

# Nadals Blancs

Irving Berlin  
Arr. F.F.Domènech

*Lent amb expressió*

37

Trompeta 1<sup>a</sup>

Trompeta 2<sup>a</sup>

Trompa

Trombo

Tuba

*mf* *p* *mp* *p* *mf* *f* *p* *mf* *p*

46

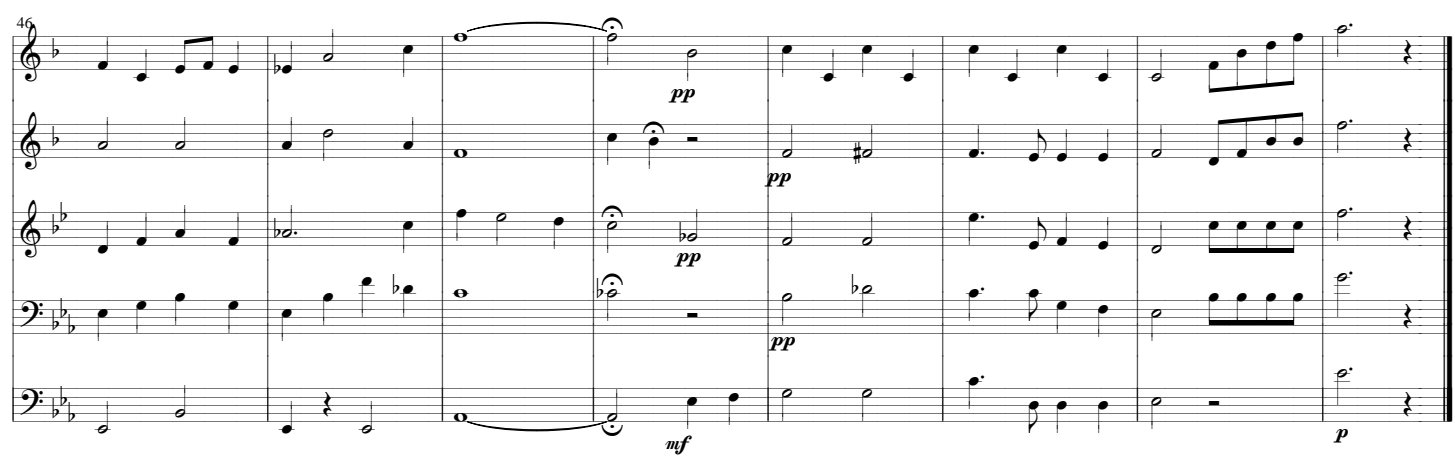

*pp* *pp* *pp* *pp* *mf* *p*

# Nadals Blancs

Irving Berlin  
Arr. F.F.Domènech

*Lent amb expressió*

7

12

19

25

31

37

43

49

*p* *mf* *mp* *p* *mf* *p* *f* *f* *p* *pp*

# Nadals Blancs

Irving Berlin  
Arr. F.F. Domènech

*Lent amb expressió*

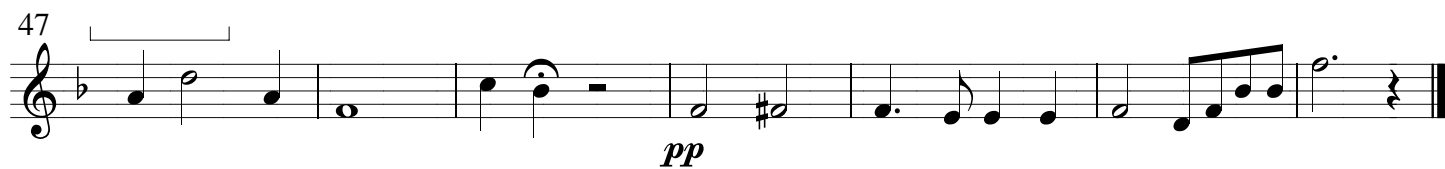
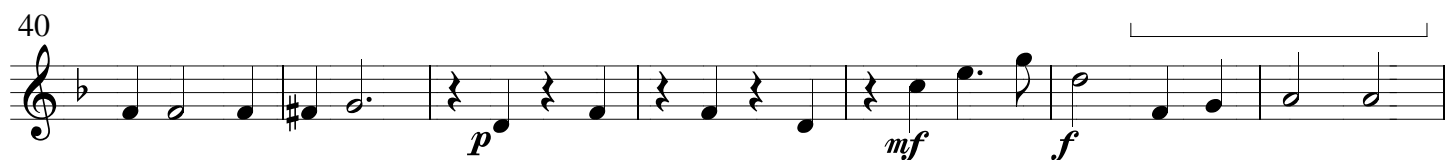
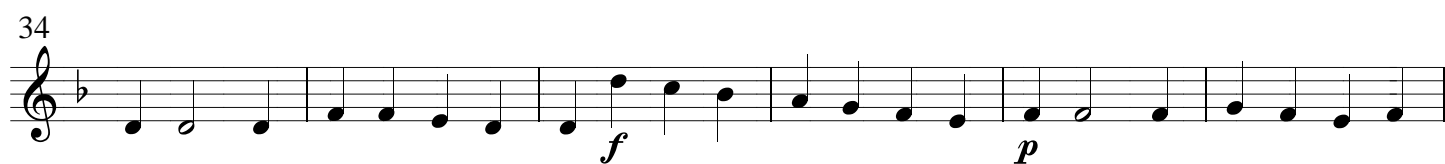
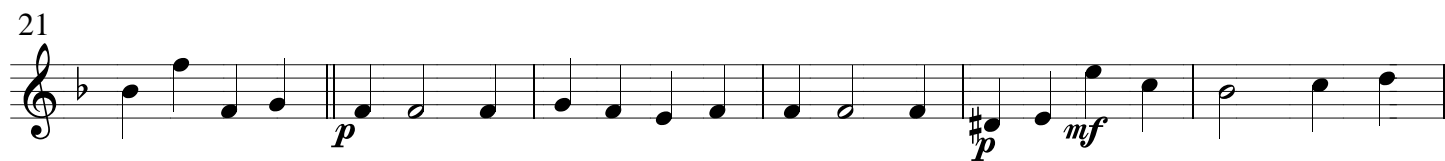
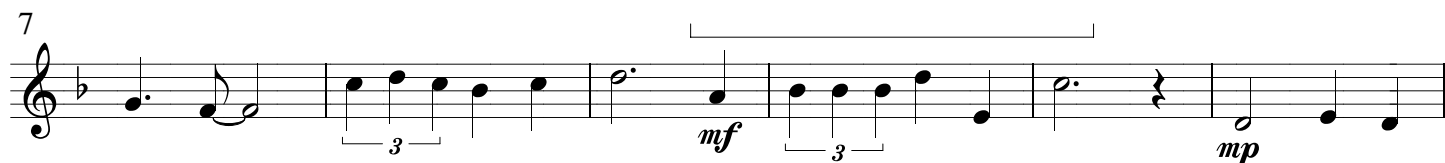
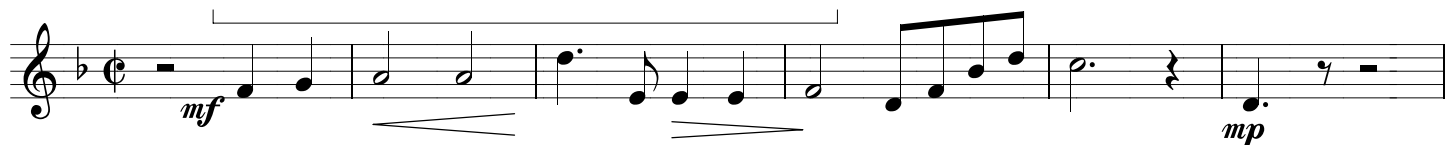

# Nadals Blancs

Irving Berlin  
Arr. F.F. Domènech

*Lent amb expressió*

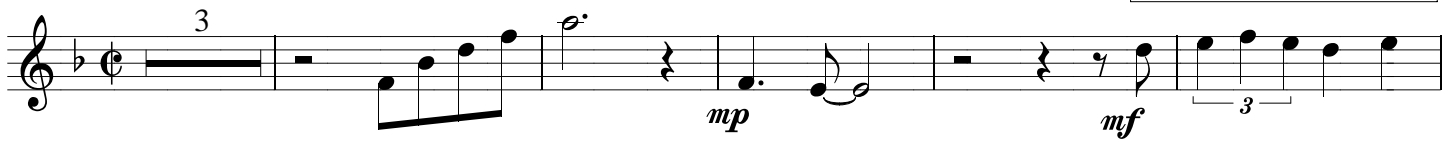

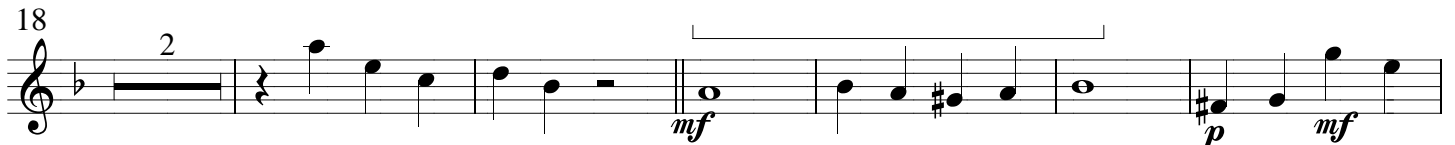

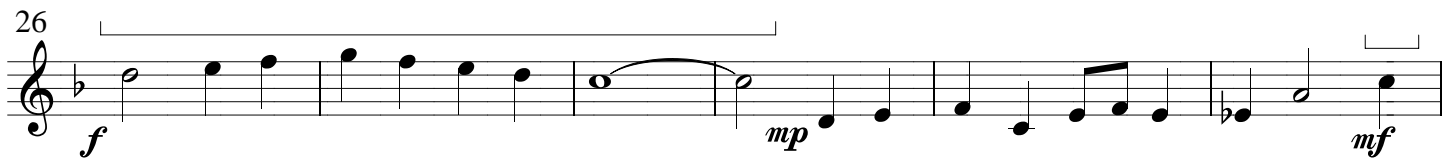

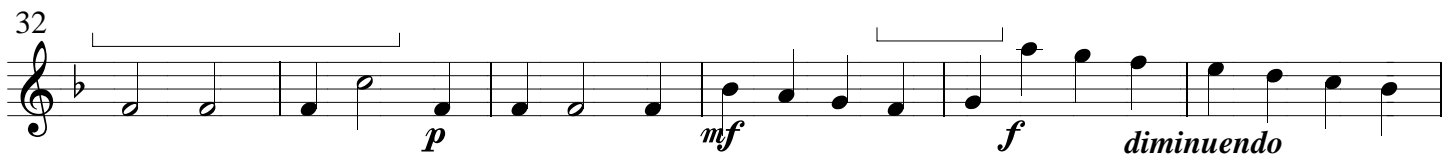

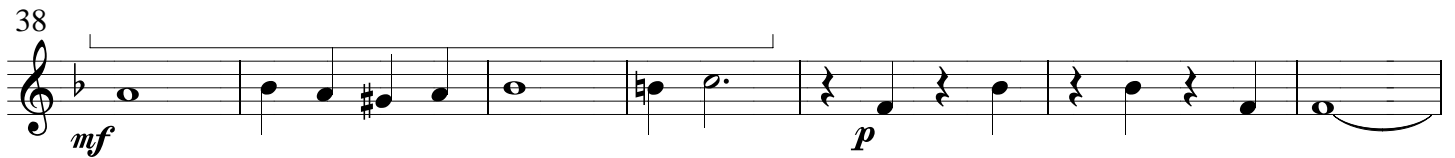

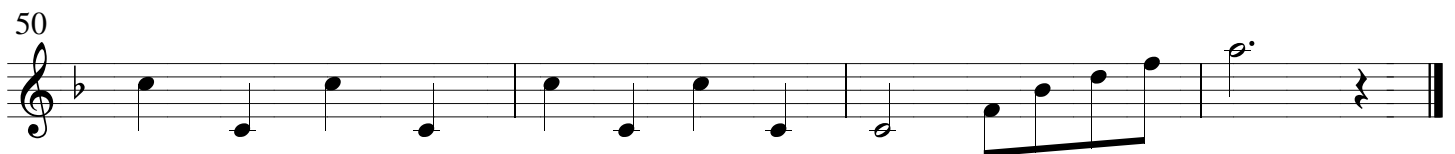

# Nadals Blancs

Irving Berlin  
Arr. F.F.Domènech

1  
*p* *mp*

7  
*mf* *mp*

13  
*mf* *mp*

20  
*p* *mf* *mp*

28  
*mf*

36  
*f* *p*

41  
*mf*

48  
*pp*

# Nadals Blancs

Irving Berlin  
Arr. F.F.Domènech

*Lent amb expressió*

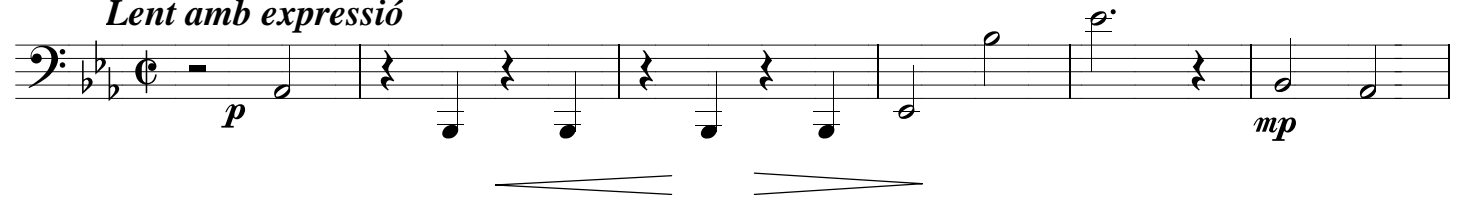

7

13

19

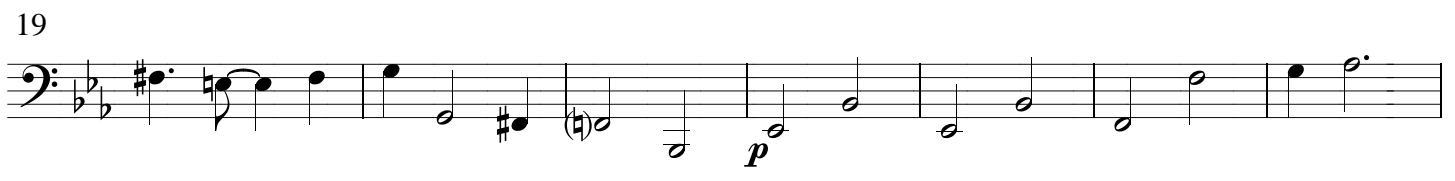

26

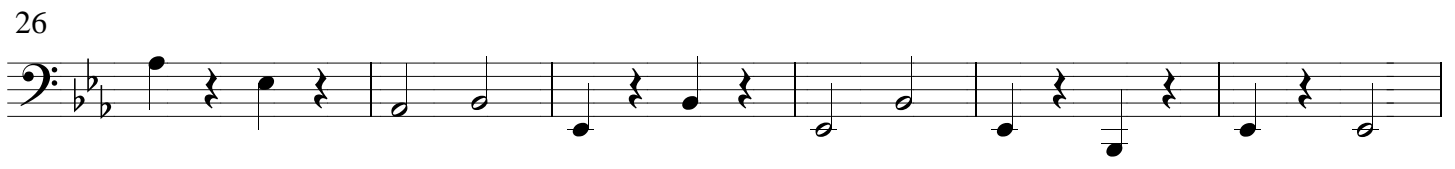

32

40

47

