

Danzón n° 2

Per a Quintet de Metalls, orgue i percussió

Arturo Márquez

Moderato ♩ = 108

Trompeta en Sib 1

Trompeta en Sib 2

Trompa en Fa
mp

Trombó

Tuba
p
(claus)

Percussió
p

Orgue

Trmp. en Fa

Tba.

Perc.

Tpt. en Sib 2

Trmp. en Fa

Tbn.

Tba.

Perc.

20 **A**

Tpt. en Sib 1

Tpt. en Sib 2

Trmp. en Fa

Tbn.

Tba.

Perc.

Org.

st. mute

mf

mp

p

p

2

27

Tpt. en Sib 1

Tpt. en Sib 2

Trmp. en Fa

Tbn.

Tba.

Perc.

Org.

lleva sordina

2

2

2

33 **B**

Tpt. en Sib 1

Tpt. en Sib 2

Trmp. en Fa

Tbn.

Tba.

Perc.

Org.

f *p* *mf* *mp* *f* *p*

solo

Ritme de congues clau 2-3

2

38

Tpt. en Sib 1

Tpt. en Sib 2

Tbn.

Tba.

Perc.

Org.

2

42

Tpt. en Sib 1

Tpt. en Sib 2

Tbn.

Tba.

Perc.

Org.

47

Tpt. en Sib 1

Tpt. en Sib 2

Trmp. en Fa

Tbn.

Tba.

Perc.

Org.

mp

pp

f

f

f

f

f

f

f

Al güiro

Güiro

accel.

52 **C** Poco piú mosso $\text{♩} = 136$ accel. - - - -

58

65

Tpt. en Sib 1

Tpt. en Sib 2

Trmp. en Fa

Tbn.

Tba.

Perc.

Org.

ff

ff

ff

ff

ff

72

D Vivace ♩ = 190

Tpt. en Sib 1

Tpt. en Sib 2

Trmp. en Fa

Tbn.

Tba.

Perc.

Org.

ff

ff

ff

ff

ff

f

ff

ff

sub. p

sub. p

sub. p

sub. p

Ritme de congues clau 2-3

2

78

Tpt. en Sib 1

Tpt. en Sib 2

Trmp. en Fa

Tbn.

Tba.

Perc.

85

Tpt. en Sib 1

Tpt. en Sib 2

Trmp. en Fa

Tbn.

Tba.

Perc.

92

E **Meno mosso**

Tpt. en Sib 1

Tpt. en Sib 2

Trmp. en Fa

Tbn.

Tba.

Perc.

Org.

pp

sub. p

mp

Solo (Tacet si hi ha orgue)

Solo

mp

99 **accel. - - -**

Tpt. en Sib 1

Tpt. en Sib 2

Trmp. en Fa

Tbn.

Tba.

Perc.

Org.

f

f

p

mp

f

107 **F** **Allegro** ♩ = 180

Tpt. en Sib 1

Tpt. en Sib 2

Trmp. en Fa

Tbn.

Tba.

Perc.

Org.

in stand

mp

mf

gliss.

mf

mf

Ritme de congues clau 2-3

mf

mf

f

open

f

open

f

mp

f

f

114

Tpt. en Sib 1 *in stand* *mp* *open* *in stand* *mp*

Tpt. en Sib 2 *in stand* *mp* *open* *f* *open* *mp* *in stand* *mp*

Trmp. en Fa *mp* *f* *open* *mp* *gliss.*

Tbn. *f* *mf*

Tba. *f*

Perc. *f* *mp*

Org. *f* *mp*

120

Tpt. en Sib 1 *open* *in stand* *f* *open* *mp* *open* *in stand* *f* *open* *mp*

Tpt. en Sib 2 *open* *f* *open* *mp* *open* *mp* *gliss.*

Trmp. en Fa *f* *f* *mf*

Tbn. *f* *f* *mf*

Tba. *f*

Perc. *f* *mp* *f* *mp*

Org. *f* *mp*

126 G open

Tpt. en Sib 1 *f* *mf* *ff*

Tpt. en Sib 2 *f* *mf* *ff*

Trmp. en Fa *mf* *ff*

Tbn. *f* *mf* *ff*

Tba. *ff*

Perc. *f* *mp* *f*

Org. *ff*

f

133 H

Tpt. en Sib 1 *p* *mp*

Tpt. en Sib 2 *p* *mp*

Trmp. en Fa *p* *mp*

Tbn. *pp* *p* *mp*

Tba. *p* *mp*

Perc. *2*

Org. *p* *mf*

140 rit. - - - **I** Tempo I

Tpt. en Sib 1 *mf* *ff*

Tpt. en Sib 2 *mf* *ff*

Trmp. en Fa *mf* *ff*

Tbn. *mf* *ff*

Tba. *mf* *ff*

Perc. *mp* (claus)

Org. *mf* *ff* *p* *p*

Plat suspés

147

Tpt. en Sib 2 *mp cantabile*

Trmp. en Fa *mp cantabile*

Tbn. *mp*

Tba.

Perc. $\frac{2}{\text{ff}}$ $\frac{2}{\text{ff}}$

154

Tpt. en Sib 2 *f* *mp*

Trmp. en Fa *f* *mp*

Tbn. *f* *mp*

Perc. $\frac{2}{\text{ff}}$ $\frac{2}{\text{ff}}$ $\frac{2}{\text{ff}}$ $\frac{2}{\text{ff}}$

161

167

174

180 K

Tpt. en Sib 1 *pp* *mp* Harmon mute

Tpt. en Sib 2 *pp*

Trmp. en Fa *pp* *mp* *mf*

Tbn. *mp* *mf* *mp*

Tba. *pp* *mp*

Perc. (Claus) *mp*

Org. *pp*

187

Tpt. en Sib 1

Tpt. en Sib 2 *mp*

Trmp. en Fa

Tbn.

Tba.

Perc. $\frac{2}{\text{ff}}$ $\frac{2}{\text{ff}}$ $\frac{2}{\text{ff}}$

Org.

192

Tpt. en Sib 1

Tpt. en Sib 2

Trmp. en Fa

Tbn.

Tba.

Perc.

Org.

198

rall. -----

Lleva la sordina

L Piú mosso $\text{♩} = 146$

Tpt. en Sib 1

Tpt. en Sib 2

Trmp. en Fa

Tbn.

Tba.

Perc.

Org.

M

205

Tpt. en Sib 1

Tpt. en Sib 2

Trmp. en Fa

Tbn.

Tba.

Perc.

Org.

Fill in MAMBO

solo

f

212

Tpt. en Sib 1

Tpt. en Sib 2

Trmp. en Fa

Tbn.

Tba.

Perc.

Org.

218

Tpt. en Sib 1

Tpt. en Sib 2

Trmp. en Fa

Tbn.

Tba.

Perc.

Org.

sub. mp

sub. p

MAMBO

(MAMBO)

sub. p

224

Tpt. en Sib 1

Tpt. en Sib 2

Trmp. en Fa

Tbn.

Tba.

Perc.

Org.

f

sfz

sub. f

MAMBO

230

N **Vivace** ♩ = 200

Tpt. en Sib 1

Tpt. en Sib 2

Trmp. en Fa

Tbn.

Tba.

Perc.

Org.

più f

sfz

236 **O Poco pesante** ♩ = 190

Tpt. en Sib 1
Tpt. en Sib 2
Trmp. en Fa
Tbn.
Tba.
Perc. MAMBO
Org.

242

Tpt. en Sib 1
Tpt. en Sib 2
Trmp. en Fa
Tbn.
Tba.
Perc.
Org.

248

Tpt. en Sib 1

Tpt. en Sib 2

Trmp. en Fa

Tbn.

Tba.

Perc.

Org.

254

Tpt. en Sib 1

Tpt. en Sib 2

Trmp. en Fa

Tbn.

Tba.

Perc.

Org.

P

open

mp

open

mp

mf

f

f

f

sub. mp

cresc. -----

f

sub. mp

cresc. -----

f

p

sub. p

f

261 **accel.** Q **Con fuoco** ♩ = 220

Tpt. en Sib 1 *ff*

Tpt. en Sib 2 *ff*

Trmp. en Fa *ff*

Tbn. *ff*

Tba. *ff*

Perc. *ff* (fill) Ritme de congues clau 2-3 *f*

Org. *ff*

267

Tpt. en Sib 1

Tpt. en Sib 2

Trmp. en Fa

Tbn.

Tba.

Perc. $\frac{2}{\text{ff}}$

Org.

274

Tpt. en Sib 1

Tpt. en Sib 2

Trmp. en Fa

Tbn.

Tba.

Perc.

Org.

ff

ff

ff

agafar claus

2

2

2

2

281

Tpt. en Sib 1

Tpt. en Sib 2

Trmp. en Fa

Tbn.

Tba.

Perc.

Org.

R

Omitir R-S si no hi ha percussió

Omitir R-S si no hi ha percussió

Omitir R-S si no hi ha percussió

claus

Omitir R-S si no hi ha percussió

Omitir R-S si no hi ha percussió

SOLO impro

alleg.

Omitir R-S si no hi ha percussió

291 rit. - - - - -

Tpt. en Sib 1

Tpt. en Sib 2

Trmp. en Fa

Tbn.

Tba.

Perc.

f agafa la piccolo

mp

300 S **Meno mosso**

Tpt. en Sib 2

Trmp. en Fa

Tbn.

Tba.

Org.

p

sub. p trombó

sub. p Solo (Tacet si hi ha orgue)

mp Solo

mp

307 T **Vivace** ♩ = 216

Tpt. en Sib 1

Tpt. en Sib 2

Trmp. en Fa

Tbn.

Tba.

Perc.

Org.

ff

mp

ff

mp

f

ff

f

ff

f

ff

Ritme de congues clau 2-3

313

Tpt. en Sib 1

Tpt. en Sib 2

Trmp. en Fa

Tbn.

Tba.

Perc.

Org.

319

Tpt. en Sib 1

Tpt. en Sib 2

Trmp. en Fa

Tbn.

Tba.

Perc.

Org.

325

Tpt. en Sib 1

Tpt. en Sib 2

Trmp. en Fa

Tbn.

Tba.

Perc.

Org.

pp

cresc.-----

pp

cresc.-----

pp

332

Tpt. en Sib 1

Tpt. en Sib 2

Trmp. en Fa

Tbn.

Tba.

Perc.

Org.

p

mp

mf

f

p

mp

mf

f

p

mp

mf

f

cresc.-----

mf

f

p

mp

mf

f

340

Tpt. en Sib 1
cresc. ... *ff*

Tpt. en Sib 2
cresc. ... *ff*

Trmp. en Fa
cresc. ... *ff*

Tbn.
cresc. *ff*

Tba.
cresc. *ff*

Perc.
2
cresc. *ff*

Org.
cresc. ... *ff* gliss.

Trompeta en Sib 1

Danzón n° 2

Per a Quintet de Metalls, orgue i percussió

Arturo Márquez

Moderato $\text{♩} = 108$ **A**

19 *st. mute*
mp

26 *lleva sordina* **2**

34 **B**
p

39

44 *mp*

50 *accel.* **C** *Poco piú mosso* $\text{♩} = 136$
f

55 *accel.*

61 *mf* *ff*

67

73 **D** *Vivace* $\text{♩} = 190$
ff

80

87

94 **E** **Meno mosso** 9 **accel.** **F** **Allegro** $\text{♩} = 180$ 2 in stand

111 2 open in stand open in stand

120 open in stand open in stand

126 **G** open

132 **H** 2

140 **I** **Tempo I** 19 **J** **rit.**

146 **J**

170 **ff**

176 **K** **mf** **dim.** **pp**

182

185 Harmon mute
mp

190

195 *rall.* -----

200 Lleva la sordina **L** $\text{♩} = 146$ **M** solo
f

214 *sub. mp*

220 *f*

226 **N** Vivace $\text{♩} = 200$
più f

232 *più f*

237 **O** Poco pesante $\text{♩} = 190$
ff

245

250 **P**
ff

258 *open* *mp* *f* *ff* *accel.* **Q** **Con fuoco** ♩ = 220

264

271

278 *ff* **R** 15 *f* *agafa la piccolo*

Omitir R-S
si no hi ha percussió

299 *rit.* **S** **Meno mosso** 10 *accel.* **T** **Vivace** ♩ = 216 *ff* *Piccolo*

314

319

324 8

336 *mf* *f* *cresc.*

341 *ff*

Trompeta en Sib 2

Danzón n° 2

Per a Quintet de Metalls, orgue i percussió

Arturo Márquez

Moderato $\text{♩} = 108$
18

A

mp *mf* *mp*

24

32

B

f *p*

38

44

f **2** *accel.*

C

Poco piú mosso $\text{♩} = 136$ *accel.*

52

59

mf

66

ff

73

D **Vivace** $\text{♩} = 190$

ff

2

76

84

91

E

Meno mosso 9 accel.

F

Allegro in stand

♩ = 180

108

2

open

in stand

open

2

119

in stand

open

127

G

mf

ff

134

H

p

p

mp

mf

142

rit. - - - -

I

Tempo I

4

ff

150 *mp cantabile* *f*

158 *mp*

165 **J** *f*

172 *ff* *mf* *dim.*

179 **K** *pp* *rall.* *mp*

191 *pp*

202 **L** *f* **Più mosso** ♩ = 146

209 **M**

216 *sub. p*

223 **N** *sfz f*

230 **Vivace** ♩ = 200 *più f* *Poco pesante* *più f*

236 **O** *ff* *ff*

244

251 **P** *ff* *ff*

258 *open* *mp* *f* *ff* *accel.* **Q** **Con fuoco** ♩ = 220

265

273 *ff*

281 **R** 15 *f* *rit.* **S** **Meno mosso** 9 *mp* *p*
 Omitir R-S
 si no hi ha percussió

310 *mp* *ff* *accel.* **T** **Vivace** ♩ = 216

316

322 *pp*

328 *cresc.* *p* *mp*

335 *mf* *f*

340 *cresc.* *ff*

Trompa en Fa

Danzón n° 2

Per a Quintet de Metalls, orgue i percussió

Arturo Márquez

Moderato ♩ = 108

1 *mp*

7

13

19 **A**

27

34 **B** 14 *p* *f* **C** *accel.* *f* Poco piú mosso ♩ = 136

55 *accel.*

62 *mf* *ff*

69 **D** *sub. p* *ff* Vivace ♩ = 190

75

83

2

90 **E** **Meno mosso**
sub. p

99 **F** **Allegro** ♩ = 180
mf

accel.---

109

117 *f*

125 **G**
mf < *ff*

133 **H**
p *p* *mp*

140 **I** **Tempo I**
mf *ff* *rit.* **4**

150 *mp cantabile* *f*

158 *mp*

165 **J** *f*

172 *ff* *mf* *dim.*

179 **K** *pp* *mp* *mf*

187

193 *rall.*

200 **L** *Piú mosso* ♩ = 146 *pp* *f*

208 **M**

215 **6** *sfz f*

227 **N** *Vivace* ♩ = 200 *sfz* *sfz*

234 **O** Poco pesante $\text{♩} = 190$
ff

241 *più ff*

248

254 **P** *mf* *f* *f* **3** *accel.*

262 **Q** Con fuoco $\text{♩} = 220$
ff

270

278 **R** *ff* **15** *mp*
 Omitir R-S si no hi ha percussió

299 *rit.* **S** *sub. p* **Meno mosso**

309 *accel.* **T** *mp* *ff* **Vivace** $\text{♩} = 216$

316 *3* *3*

323 *4* *p*

334 *mp* *mf* *f* *cresc.*

342 *ff*

Trombó

Danzón nº 2

Per a Quintet de Metalls, orgue i percussió

Arturo Márquez

Moderato $\text{♩} = 108$
18

A

89 **E** **Meno mosso**

sub. *p*

97 **accel.** - - -

105 **Allegro** ♩ = 180

F 4

f *mf* *f*

117

mf *f* *f* *mf* *f*

127 **G**

mf *ff*

133 **H**

pp *p* *mp*

140 **I** **Tempo I**

mf *ff* *p*

148 *mp*

155 *f* *mp*

161 *f*

168 *ff*

174 *mf* *dim.*

180 *mp* *mf* *mp*

186

191

197 *rall.* *pp* *f*

204 *M*

211

217

sub. p

223

230

N *sfz* **Vivace** ♩ = 200

sfz *sfz*

236

O **Poco pesante** ♩ = 190

ff *p*

242

248

254

P

sub. mp *f*

260

cresc. - - - - -

accel. - - - - -

Q **Con fuoco** ♩ = 220

ff

265

272

278

agafar claus

R
282 claus

Omitir R-S si
no hi ha percussió

294

rit. **S** trombó **Meno mosso**

sub. p

306

accel. **T** **Vivace** ♩ = 216

mp *ff*

313

319

324

6

334

mp *mf* *f*

339

cresc. *ff*

Tuba

Danzón n° 2

Per a Quintet de Metalls, orgue i percussió

Arturo Márquez

Moderato ♩ = 108

8

15

22

32

40

47

56

63

p *ff* *sub. p*

73 **D** **Vivace** ♩ = 190

ff

87

E **Meno mosso**
Solo (Tacet si hi ha orgue)

mp

p

100 **F** **Allegro** ♩ = 180

mf

114

121 **G**

f

ff

128

135 **H**

p

138 *mp* *mf* *ff* rit. - - - -

146 **I** Tempo I *mp* 13

164 *p* *f* **J**

170 *ff* *mf*

177 *dim.* - - - - *pp* *mp* **K**

185

196 *rall.* - *pp* **L** Più mosso ♩ = 146

204 **M**

211

218 *4*

224

N *f*
231 **Vivace** ♩ = 200

O **Poco pesante** ♩ = 190

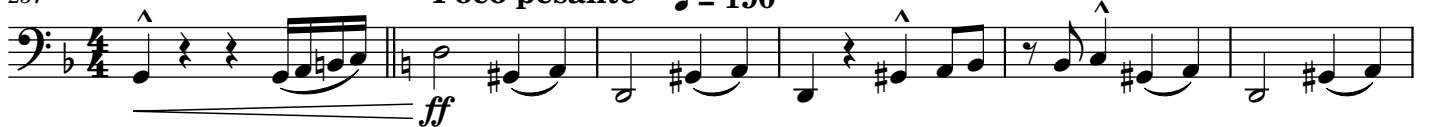

243

250

258

accel. **Q** **Con fuoco** ♩ = 220

265

272

279

R

Omitir R-S
si no hi ha percussió

287

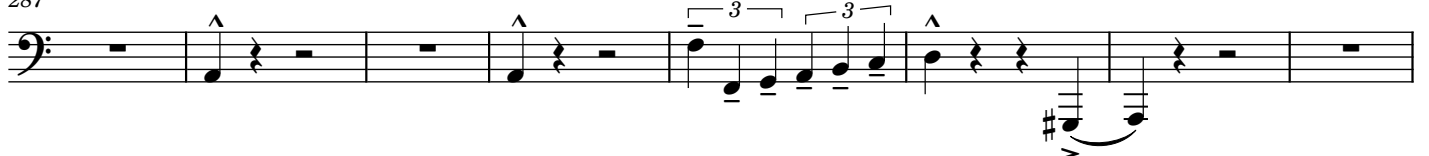

295 **S** **Meno mosso**
rit. Solo (Tacet si hi ha orgue)

302

308 **T** **Vivace** ♩ = 216

accel.

314

320

327

pp *cresc. ----- p*

334

mp *f* *cresc.*

341

ff

Grup de percussió

Danzón nº 2

Per a Quintet de Metalls, orgue i percussió

Arturo Márquez

Moderato ♩ = 108
(claus)

9

p

9

A

21

31

B
Ritme de congues clau 2-3
p

40

f **accel.**
Güiro
Al güiro 2

C Poco piú mosso ♩ = 136

accel.

57

62

8

2

D Vivace ♩ = 190
Ritme de congues clau 2-3

74 *f*

82 *f*

E Meno mosso **F** Allegro ♩ = 180
94 *mp* **F** Ritme de congues clau 2-3

109 *f* *mp*

116 *f* *mp* *f*

121 *mp* *f* *mp*

126 **G** *f* *mp* *f* **I**

131 **H** *p* Plat suspés *rit.* **Tempo I** (claus) *p*

148 *p*

158 *p*

J Ritme de congues clau 2-3
 166 *mf*

174

K (Claus)
 180 *mp*

189 *2 rall.*

L **M**
 200 *pp* Piú mosso ♩ = 146
 7 Fill in MAMBO

216 MAMBO (MAMBO)
sub. p *sub. f*

227 MAMBO **N** Vivace ♩ = 200
sfz *sfz*

234 **O** Poco pesante ♩ = 190
 MAMBO

242

P **Q**
 254 *p* accel. - - - Con fuoco ♩ = 220

4

263 (fill) Ritme de congues clau 2-3

ff *f* 2 2

270

2 2 2 2 2 2

R
282 SOLO impro

% % % % % % % % % % % %

294 rit. **S** **Meno mosso** 10 **accel.** **T** **Vivace** ♩ = 216 Ritme de congues clau 2-3

f

312

2 2 2 2

321

> > > > > > 2

327

pp *cresc. ...*

336

mf *f* *cresc. ...* *ff*

Danzón n° 2

Per a Quintet de Metalls, orgue i percussió

Arturo Márquez

A

Moderato ♩ = 108

19

19

19

B

28

36

43

51 **accel.** **C** $\text{♩} = 136$
Poco piú mosso

58

66

D $\text{♩} = 190$
Vivace

75

94 **E** **Meno mosso**
Solo
mp

100 **F** $\text{♩} = 180$
Allegro
accel. *f* *mp*
mf

108

114

120

126 **G**

ff

f

132 **H**

p

138

mf *ff*

144 *rit.* **I** **Tempo I** **J** **K**

mf *ff*

19 15

19 15

19 15

183

185

pp

190

195

rall.

pp

201

L $\text{♩} = 146$
Piú mosso

M

208

6

215

226

N $\text{♩} = 200$
Vivace

233

O $\text{♩} = 190$
Poco pesante

239

246

ff

252

P

sub. p

4

4

4

f

261

accel. **Q** $\text{♩} = 220$ **Con fuoco**

ff

267

ff

274

S

281 **R** **16** rit.--- **Meno mosso** Solo *mp* **16** **16**

Omitir R-S
si no hi ha percussió **16**

303

309 **T** $\text{♩} = 216$ **Vivace** *ff* *f* *ff*

accel. _

315

321

326

336

342
