

Trompeta en Sib 1

Liebesbriefchen

Cartes d'amor

Arr. Ferran Ferrando

E. W. Korngold, Op. 9 N° 4

Im Volkston, herzlich und innig

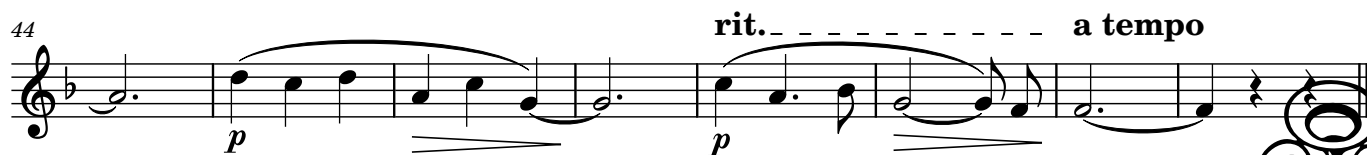
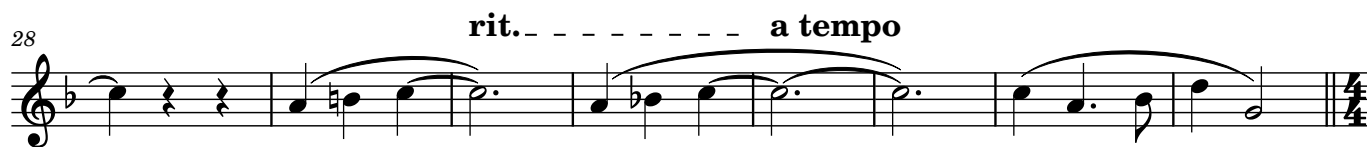

Trompeta en Sib 2

Liebesbriefchen

Cartes d'amor

Arr. Ferran Ferrando

E. W. Korngold, Op. 9 N° 4

Im Volkston, herzlich und innig

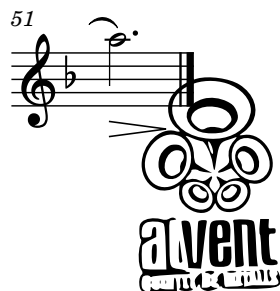
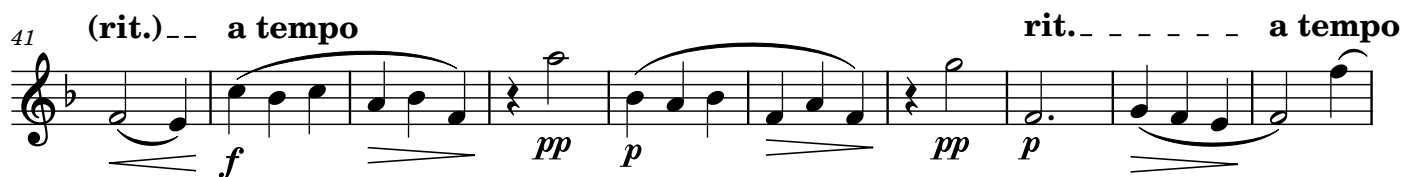
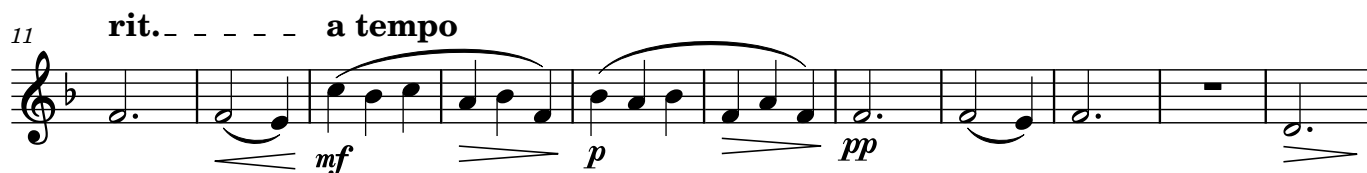

Trompa en Fa

Liebesbriefchen

Cartes d'amor

Arr. Ferran Ferrando

E. W. Korngold, Op. 9 N° 4

Im Volkston, herzlich und innig

Trombó

Liebesbriefchen

Cartes d'amor

Arr. Ferran Ferrando

E. W. Korngold, Op. 9 N° 4

Im Volkston, herzlich und innig

2

p

10

rit. ----- a tempo

mf *p*

17

pp *p*

25

rit. ----- a tempo

p

35

rit. ----- a tempo

f

43

rit. -----

p *p*

50 a tempo

Tuba

Liebesbriefchen

Cartes d'amor

Arr. Ferran Ferrando

E. W. Korngold, Op. 9 N° 4

Im Volkston, herzlich und innig

rit.---

2

12 (rit.)-- a tempo

22 rit.--- a tempo

2 2

35 rit.--- a tempo

45 rit.--- a tempo

Liebesbriefchen

Cartes d'amor

Arr. Ferran Ferrando

E. W. Korngold, Op. 9 N° 4

Im Volkston, herzlich und innig

Musical score for Trompete en Sib 1, Trompete en Sib 2, Trompa en Fa, Trombó, and Tuba. The score is in 3/4 time and includes dynamics such as *mp* and *p*.

11 **rit.** ----- **a tempo**

Tpt. en Sib 1
Tpt. en Sib 2
Trmp. en Fa
Tbn.
Tba.

mf *p* *mf* *p* *mf* *p*

16

Tpt. en Sib 1
Tpt. en Sib 2
Trmp. en Fa
Tbn.
Tba.

pp *pp* *pp* *pp* *pp* *p* *p* *p* *p*

22

Tpt. en Sib 1

Tpt. en Sib 2

Trmp. en Fa

Tbn.

Tba.

30

rit. ----- a tempo

Tpt. en Sib 1

Tpt. en Sib 2

Trmp. en Fa

Tbn.

Tba.

36

rit. -----

Tpt. en Sib 1

Tpt. en Sib 2

Trmp. en Fa

Tbn.

Tba.

(rit.) - - - - a tempo

41

Tpt. en Sib 1
Tpt. en Sib 2
Trmp. en Fa
Tbn.
Tba.

rit. - - - - a tempo

46

Tpt. en Sib 1
Tpt. en Sib 2
Trmp. en Fa
Tbn.
Tba.