

Tres cigarros tinc

popular a l'Atzúbia

Popular valenciana
Arr Ferran Ferrando

Andantino

20 **A**

Tpt. en Sib 1 *mf*

Tpt. en Sib 2 *p*

Trmp. en Fa *p*

Tbn. *p*

Tba. *p*

25

Tpt. en Sib 1

Tpt. en Sib 2

Trmp. en Fa *p*

Tbn. *mf*

Tba.

30 **B Allegretto**

Tpt. en Sib 1 *pp*

Tpt. en Sib 2 *pp*

Trmp. en Fa *mp*

Tbn. *pp*

Tba. *pp*

f

34

Tpt. en Sib 1

Tpt. en Sib 2

Trmp. en Fa

Tbn.

Tba.

38

Tpt. en Sib 1

Tpt. en Sib 2

Trmp. en Fa

Tbn.

Tba.

C

Adagio

mut

42

Tpt. en Sib 1

Tpt. en Sib 2

Trmp. en Fa

Tbn.

Tba.

mp

mf

p

48

Tpt. en Sib 1

Tpt. en Sib 2

Trmp. en Fa

Tbn.

Tba.

54

Tpt. en Sib 1

Tpt. en Sib 2

Trmp. en Fa

Tbn.

Tba.

60

llevar sordina

Llevar sordina

Tpt. en Sib 1

Tpt. en Sib 2

Trmp. en Fa

Tbn.

Tba.

66

Andante

patada

patada

mf

mf

patada

Tpt. en Sib 1

Tpt. en Sib 2

Trmp. en Fa

Tbn.

Tba.

70

Tpt. en Sib 1

Tpt. en Sib 2

Trmp. en Fa

Tbn.

Tba.

74

Tocar

Tocar mf

mf

cresc.

cresc.

Tocar

mf

Tpt. en Sib 1

Tpt. en Sib 2

Trmp. en Fa

Tbn.

Tba.

78

Tpt. en Sib 1

Tpt. en Sib 2

Trmp. en Fa

Tbn.

Tba.

82

D Allegretto

Tpt. en Sib 1

Tpt. en Sib 2

Trmp. en Fa

Tbn.

Tba.

87

Tpt. en Sib 1

Tpt. en Sib 2

Trmp. en Fa

Tbn.

Tba.

91

Tpt. en Sib 1

Tpt. en Sib 2

Trmp. en Fa

Tbn.

Tba.

95

Tpt. en Sib 1

ff

Tpt. en Sib 2

ff

Trmp. en Fa

ff

Tbn.

ff

Tba.

solet

Tres cigarros tinc

popular a l'Atzúbia

Popular valenciana
Arr Ferran Ferrando

Andantino

4

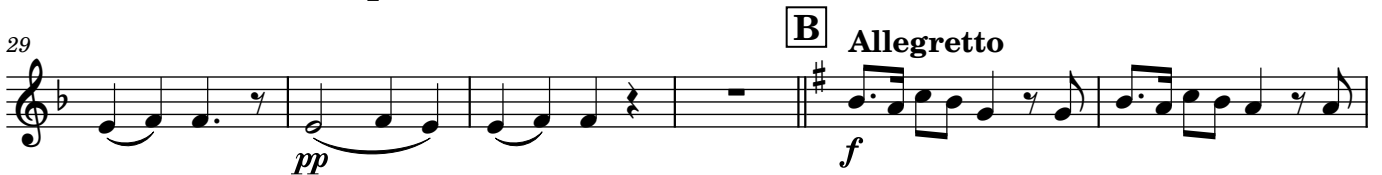
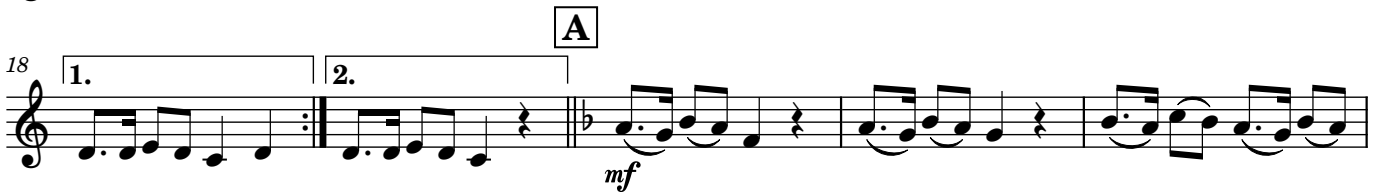

67 *patada* *Tocar*
mf

75 *f*

81 **D** Allegretto *f*

85

90

94 *ff*

Trompeta en Sib 2

Tres cigarros tinc

popular a l'Atzúbia

Popular valenciana
Arr Ferran Ferrando

Andantino

mf 4

9

14 1.

19 2. A

p mf

26

p pp

33 B Allegretto

f

38 C Adagio mut

mp

43

51

58 Llevar sordina C Andante

2

2

67 **2** patada

74 **Tocar**
mf

80 **D Allegretto**
f **2** *f*

86

90

94 *ff*

Trompa en Fa

Tres cigarros tinc

popular a l'Atzúbia

Popular valenciana
Arr Ferran Ferrando

Andantino

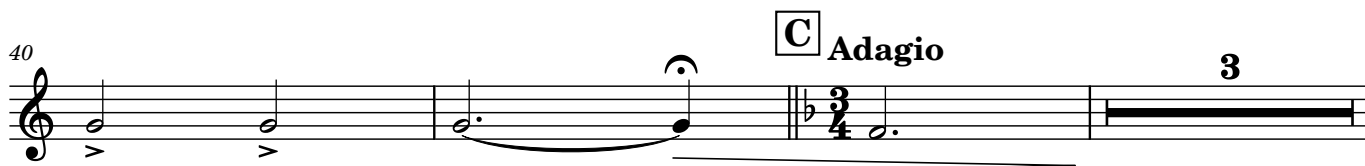
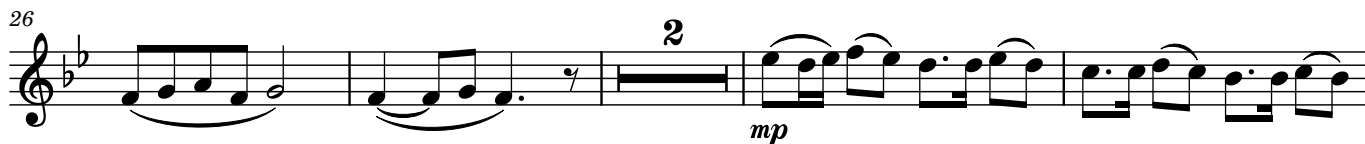
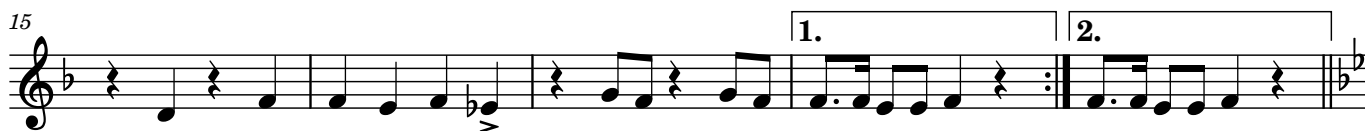
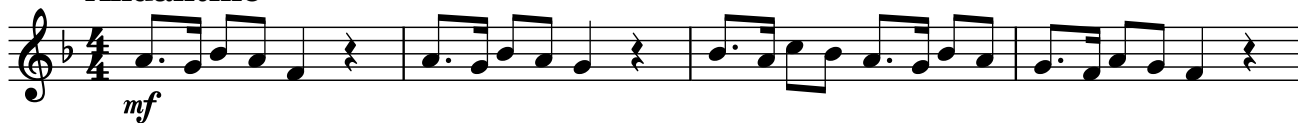

46 *mf*

54

61 **C** *Andante* *mf*

67

71 *cresc.*

75 *(cresc.)*

79

83 **D** *Allegretto* *f*

87

91

95 *ff*

Trombó

Tres cigarros tinc

popular a l'Atzúbia

Popular valenciana
Arr Ferran Ferrando

Andantino

4

mf

8

15

1. 2.

20

A

p

27

mf *pp*

32

B Allegretto

f

36

42

C Adagio

4

mf

52

60

C

66 Andante

D

Allegretto

69 *patada* *Tocar* *mf*

75

81 **D** Allegretto *f*

86

91 *ff*

98 *solet*