

3 mots

Musical score for Trompeta 1^a, Trompeta 2^a, Trompa, Trombó, and Tuba. The tempo is marked $\text{♩} = 86$. The score includes a double bar line and a repeat sign.

Musical score for Trompeta 1^a, Trompeta 2^a, Trompa, Trombó, and Tuba. The tempo is marked $\text{♩} = 86$. The score includes a double bar line and a repeat sign.

Musical score for Trompeta 1^a, Trompeta 2^a, Trompa, Trombó, and Tuba. The tempo is marked $\text{♩} = 120$. The score includes a double bar line and a repeat sign with first and second endings.

Musical score for Trompeta 1^a, Trompeta 2^a, Trompa, Trombó, and Tuba. The tempo is marked $\text{♩} = 120$. The score includes a double bar line and a repeat sign.

29

Tempo 1

3 mots

Trompeta 1ª (Sib)

Farrés/Ferrando

♩ = 86

4

8

13

18

22

27

31

Tempo 1

3 mots

Trompeta 2^a (Sib)

Farrés/Ferrando

$\text{♩} = 86$

5

9

14

19

23

27

31

Tempo 1

3 mots

Trompa (Fa)

Farrés/Ferrando

♩ = 86

6

12

16

1. ♩ = 120

2.

20

24

28

32 **Tempo 1**

3 mots

Trombó

Farrés/Ferrando

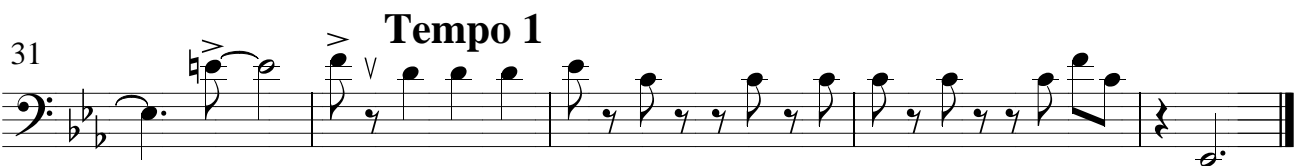
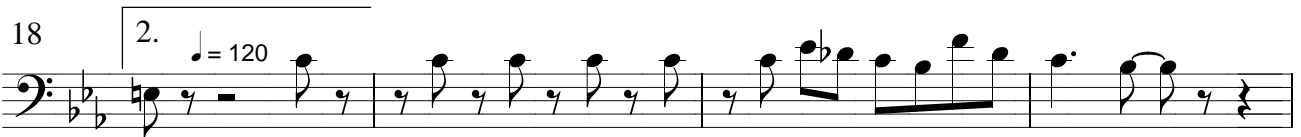
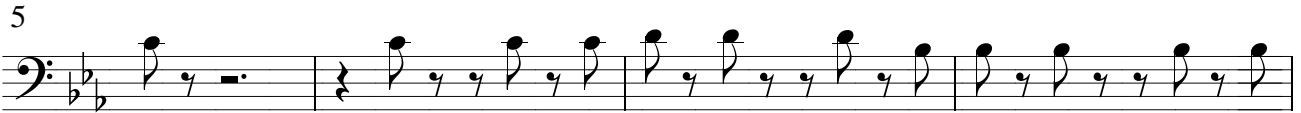

3 mots

Tuba

Farrés/Ferrando

$\text{♩} = 86$

6

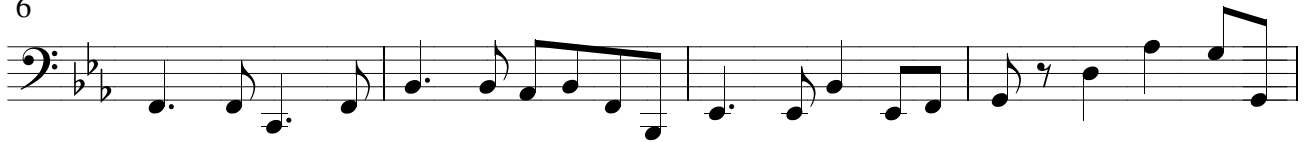

10

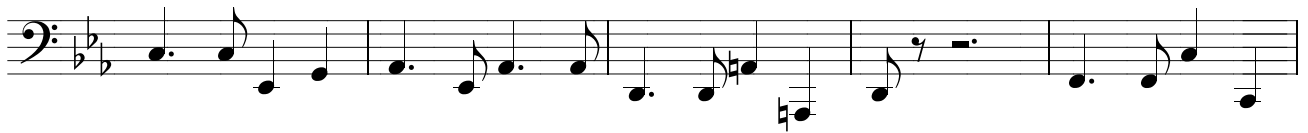

15

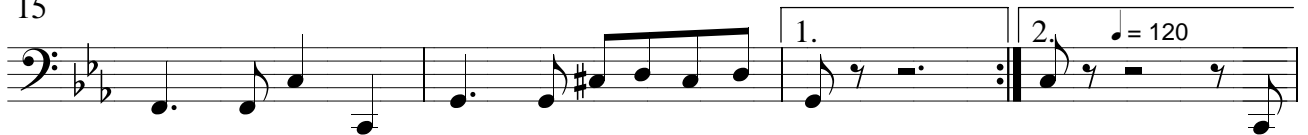

$\text{♩} = 120$

19

23

27

31

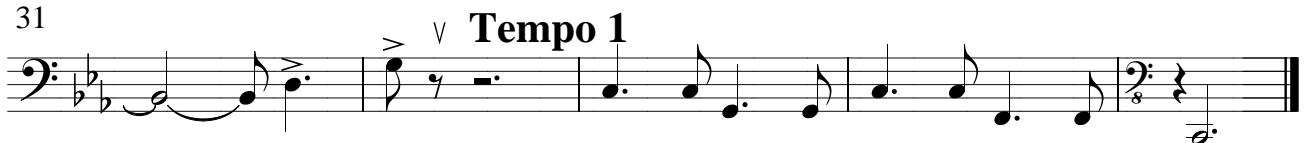

Tempo 1