

El_s Estils

Audició
Educativa
del
Quintet de Metalls “Al Vent”

Els Estils

Score

Audició Educativa del Quintet de Metalls Al Vent
(sobre temes populars i de Händel, Mozart, Beethoven, Lennon, Jobim i Dorham)

Ferran Ferrando

The score is divided into three systems, each with a different tempo and style:

Measures 36-48 continue the 3 CLÀSSIC style with dynamics of *mf* for Ta1, Ta2, Pa., Bó., and Ba.

2
51

Ta1
Ta2
Pa.
Bó.
Ba.

4 SIMFÓNIC $\text{♩} = 62$

4 SIMFÓNIC *f* *p*

4 SIMFÓNIC *f* *p*

4 SIMFÓNIC *f* *p*

4 SIMFÓNIC *f* *p*

mp

64

Ta1
Ta2
Pa.
Bó.
Ba.

mp *mp*

f *mp*

f *mp*

mp *f* *mp* *mf*

f *mp*

76

Ta1
Ta2
Pa.
Bó.
Ba.

5 BLUES $\text{♩} = 124$

mf *f*

mf *f*

mf *f*

mf *f*

mf *f*

87

Ta1
Ta2
Pa.
Bó.
Ba.

3

Score

93

Elis Esili64

6 BOSSA

Ta1

Ta2

Pa.

B6.

Ba.

f

f

mf

mf

mf

101

Ta1

Ta2

Pa.

B6.

Ba.

110

Ta1

Ta2

Pa.

B6.

Ba.

Free screaming

ff

f

mp

mp

mp

mp

mp

7 POP

♩ = 105

f

f

f

f

f

Score

Els Estils

165

Ta1 *mp* *f*

Ta2 *p* *f*

Pa. *p* *f*

Bó. *f*

Ba. *p* *f*

2/4

10 CLÁSSIC = 124

Ta1 *p* *mf*

Ta2 *p* *mf*

Pa. *mf* *p*

Bó. *mf* *p*

Ba. *p*

191

Ta1 *p* *f*

Ta2 *p* *f*

Pa. *mf* *mf*

Bó. *mf* *mf*

Ba. *mf* *mf*

208

Ta1

Ta2

Pa.

Bó.

Ba.

6
225

♩ = 54

Els Estils

II SIMFÒNIC

Ta1

Ta2

Pa.

Bó.

Ba.

rall. *f*

ff *p* *p*

f rall. *f*

ff *p*

ff *p*

ff *mf* *p*

238

Ta1

Ta2

Pa.

Bó.

Ba.

mf *mp*

mf *mp*

p *mp*

250

Ta1

Ta2

Pa.

Bó.

Ba.

mp

263

♩ = 124

12 BLUES

Ta1

Ta2

Pa.

Bó.

Ba.

p *pp* *mf*

p *pp* *mf*

p *pp* *mf*

p *pp* *mf*

p *pp* *mf*

275

Ta1

Ta2

Pa.

Bó.

Ba.

286

Ta1

Ta2

Pa.

Bó.

Ba.

13 BOSSA

$\text{♩} = 64$

mp

mp

mp

296

Ta1

Ta2

Pa.

Bó.

Ba.

mf

mf

mp

mf

304

Ta1

Ta2

Pa.

Bó.

Ba.

14 POP

14 POP

14 POP

14 POP

14 POP

$\text{♩} = 105$

mf

f

ff

mf

f

ff

mp

f

ff

mp

f

ff

f

f

f

Els Estils

8

312

319

326

336

348

Ta1

Ta2

Pa.

Bó.

Ba.

16 RONDO 124

16 RONDO *mf*

16 RONDO

16 RONDO *p*

16 RONDO *p*

p

360

Ta1

Ta2

Pa.

Bó.

Ba.

sfz *sfz* *sfz*

mf *p*

mf *p*

375

Ta1

Ta2

Pa.

Bó.

Ba.

tr *tr*

17 HEROICA 60

17 HEROICA *f* *p*

17 HEROICA *f* *p*

17 HEROICA *f* *p*

17 HEROICA *f* *mf*

390

Ta1

Ta2

Pa.

Bó.

Ba.

mp *mf* *mf* *mf* *mf*

445

454

463

473

517

Els Estils $\text{♩} = 200$
22 SAMBA

527

536

Obligat

Els Estils

Trompeta (Si \flat)

Audició Educativa del Quintet de Metalls Al Vent
(sobre temes populars i de Händel, Mozart, Beethoven, Lennon, Jobim i Dorham)

Ferran Ferrando

1 TEMA

1-8 $\text{♩} = 105$ 8

2 BARROC $\text{♩} = 64$

14 *mf*

20

26 3 CLÀSSIC $\text{♩} = 124$

35 *mp*

44

53 4 SIMFÒNIC $\text{♩} = 62$

61 *f* *p*

68 *mp*

73 77-78 2 *mp* *f*

♩ = 124

5 BLUES

144-155

12

$\text{♩} = 64$

8 TEMA

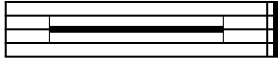

9 BARROC

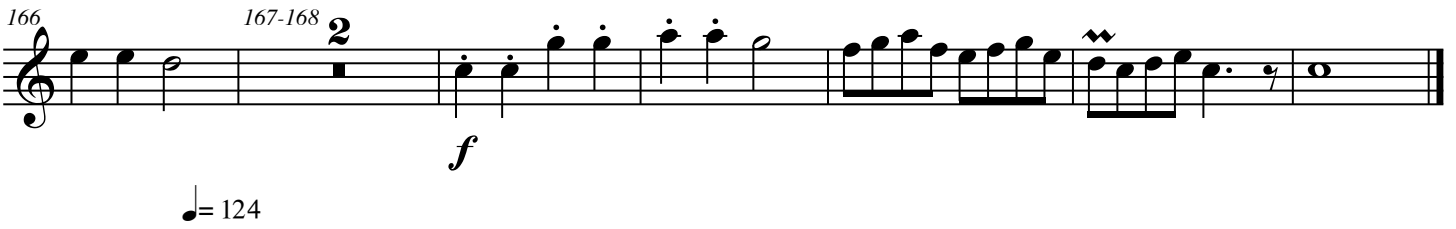

$\text{♩} = 124$

10 CLÀSSIC

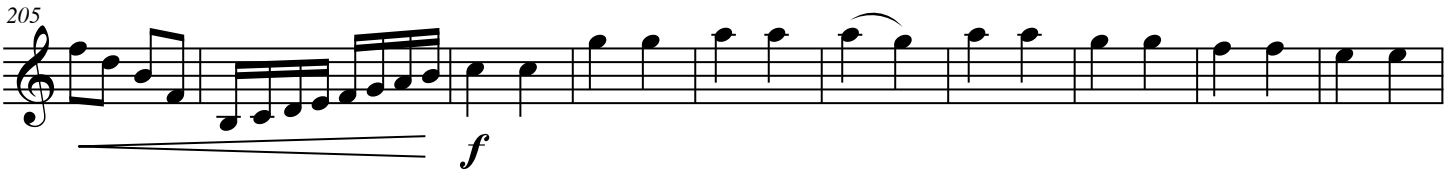

rall.

f

11 SIMFÒNIC $\text{♩} = 54$

235-236

244

252 255-256

259-260

12 BLUES $\text{♩} = 124$ 269-275

280

286

13 BOSSA $\text{♩} = 64$ 292-295 300-302

303

$\text{♩} = 105$

14 POP

315

320

325

$\text{♩} = 104$

15 BOURRÉ

336

343

349

♩ = 124

16 RONDÓ

mf *sfz* *sfz*

362

sfz

371

378

trm

381-385 5

17 HEROICA

♩ = 60

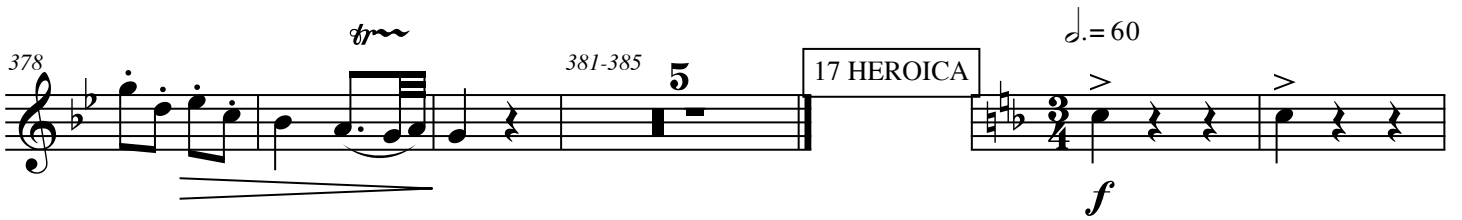

f

389

p

395

mf

403

f

411

f

$\text{♩} = 124$

18 BLUES

mf

426

431

19 GAROTA

mf

Rep. ad. lib.

$\text{♩} = 70$
(Tocar-ho només com a 1^a)

436

440

1.

443-444

2.

3.

3.

447

449-451

3.

3.

3.

455

459-460

2.

3.

3.

462

466

3.

3.

3.

20 WOMAN $\text{♩} = 80$
 Sordina *p*

477

482

487 Sense sordina *f*

492 $\text{♩} = 160$ 7 *ff*
 21 BLUE BOSSA 497-503

505

512

517 1. 2. feel

$\text{♩} = 200$

22 SAMBA

528

533

538

Obligat

542

545

Trompeta // Pícolo (Sib)

Els Estils

Audició Educativa del Quintet de Metalls Al Vent
(sobre temes populars i de Händel, Mozart, Beethoven, Lennon, Jobim i Dorham)

Ferran Ferrando

♩ = 105

1 TEMA

7

mf

2 BARROC

♩ = 64

*mf*

14

20

26

3 CLÀSSIC

♩ = 124

*mp*

35

44

*mf*

53

4 SIMFÒNIC

♩ = 62

*f*

60-66

7

67

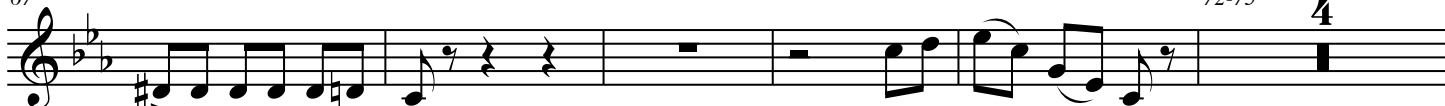
*f**mp*

72-75

4

76

*mf**f*

Desembre 2014

$\text{♩} = 124$

5 BLUES

mf

89

3

95

$\text{♩} = 64$

6 BOSSA

97-98

2

f

102

107

3

113

114-117

4

7 POP

$\text{♩} = 105$

f

mp

f

122

128

133

fp

139

ff

8 TEMA

mf

150

$\text{♩} = 64$

9 BARROC

mf

163

p

169

f

10 CLÀSSIC

$\text{♩} = 124$

p

176

185

mf

p

196

205

f

216

rall.

f

$\text{♩} = 54$

231-232

2

11 SIMFÒNIC

236

239-244

6

248

255

262

269

275

281

287

297

300-301

2

304

$\text{♩} = 105$

313-314 **2**

14 POP

f

317

322

327

15 BOURRÉ $\text{♩} = 104$

mf

333

340

346

352

16 RONDÓ $\text{♩} = 124$ 356-358 **3**

mf

sfz

sfz

362

sfz

370

371-373 **3**

trm

379

17 HEROICA Pícolo $\text{♩} = 60$ 389-392 **4**

f *mp*

408

mf

408

f

418 $\text{♩} = 124$ Trompeta

18 BLUES *mf*

424

429

Rep. ad. lib.

19 GAROTA $\text{♩} = 70$ (Tocar-ho només com a 2^a)

mf

439

1. 2. 445-447 3.

441-442

448

453-457

463

468

20 WOMAN

♩ = 80

Sordina

p

474

478

482

486

491

mf

♩ = 160

21 BLUE BOSSA

6

497-502

f

508

515

♩ = 200

22 SAMBA

2

523-524

p

527-528

2

531-536

6

538-541

4

544-545

2

FI

mf

Els Estils

Trompa

Audició Educativa del Quintet de Metalls Al Vent
(sobre temes populars i de Händel, Mozart, Beethoven, Lennon, Jobim i Dorham)

Ferran Ferrando

1 TEMA $\text{♩} = 105$

mf

6 2 BARROC $\text{♩} = 64$

mf

12 14-16 3

19

24 3 CLÀSSIC $\text{♩} = 124$ 4

28-31 $\frac{2}{4}$

mf

35 42-43 2

44 *mf*

51

♩ = 62

4 SIMFÒNIC

♩ = 124

5 BLUES

6 BOSSA

♩ = 105

7 POP

f

126

132

138

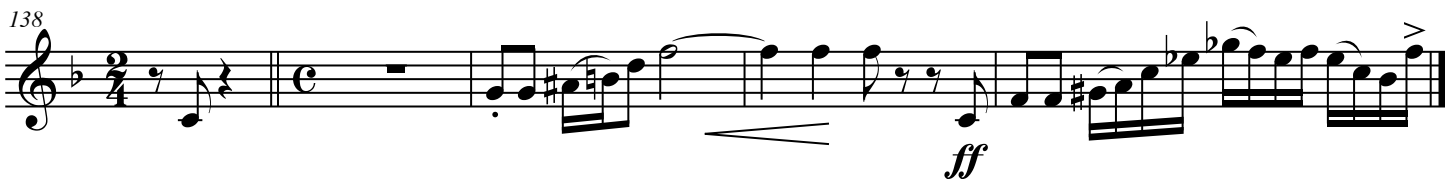

ff

8 TEMA

mf

150

♩ = 64

9 BARROC

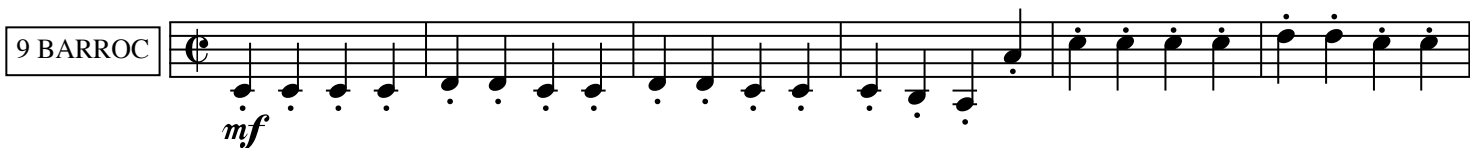

mf

163

p

169

f

10 CLÀSSIC $\text{♩} = 124$ $\frac{4}{4}$

175-178 *mf* *p*

188 *mf* 195-198 $\frac{4}{4}$ *mf*

200 *mf*

210 *mf*

219 *f* *rall.*

11 SIMFÒNIC $\text{♩} = 54$ $\frac{3}{4}$

ff *p*

234 *p*

239 *mp*

245 *mp*

252 *mp* *p* *pp*

258 *mp* *p* *pp*

12 BLUES

$\text{♩} = 124$

mf

275

281

tr

287

$\text{♩} = 64$

13 BOSSA

mp

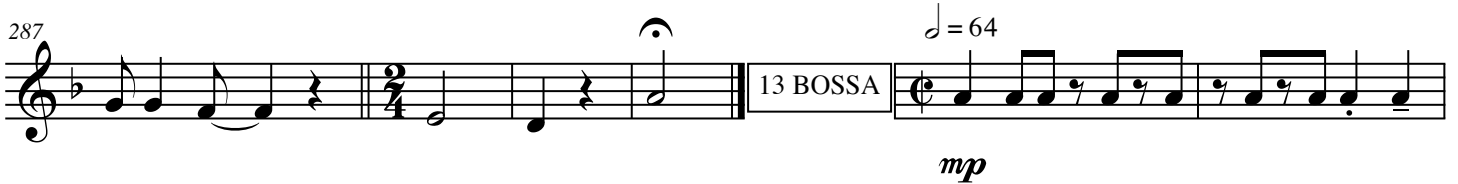

294

299

304

mp *f* *ff*

$\text{♩} = 105$

14 POP

314

319

324

328

15 BOURRÉ

$\text{♩} = 104$

334

341

347

♩ = 124

16 RONDÓ

p

362

mf

372

p

381

tr

17 HEROICA

♩ = 60

f

389

p

395

mf

401

mf

407

f

413

f

$\text{♩} = 124$

18 BLUES

mf

428

Rep. ad. lib.

$\text{♩} = 70$

19 GAROTA

mp

440

445

450

455

461

466

♩ = 80

Bouché

20 WOMAN

p

478-480

3

Obert

mp *f*

486

491

f

♩ = 160

4

21 BLUE BOSSA

497-500

f

506

512

517

1. 2.

feel

$\text{♩} = 200$ *Marcar el ritme abans del tema si cal*

22 SAMBA

529

534

541

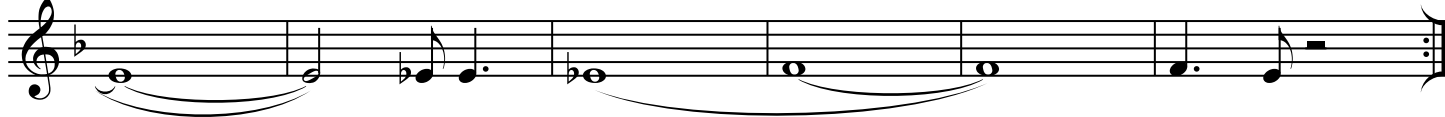

Trombó

Els Estils

Audició Educativa del Quintet de Metalls Al Vent
(sobre temes populars i de Händel, Mozart, Beethoven, Lennon, Jobim i Dorham)

Ferran Ferrando

1 TEMA

♩ = 105

6

2 BARROC

♩ = 64

12

14-15

2

18

23

3 CLÀSSIC

♩ = 124

4

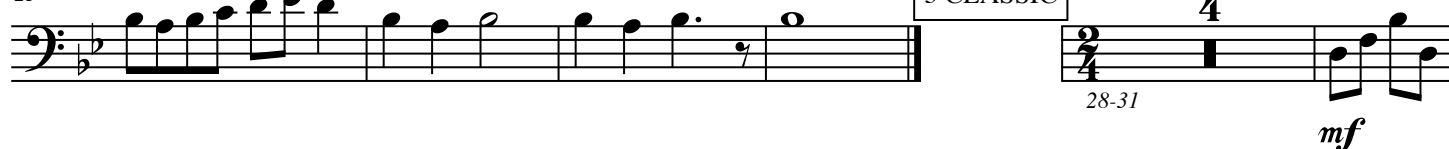

28-31

mf

33

42-43

2

51

4 SIMFÒNIC

$\text{♩} = 62$ 60-63 4

f *mp* *f*

68

mp *mf*

75

f

5 BLUES

$\text{♩} = 124$

mf

88

mf

94

6 BOSSA

$\text{♩} = 64$

mf

99

104

110

f

114

mp

♩ = 105

7 POP *f*

125

130

135

141 *ff* **8 TEMA** *mf*

146

152 *mf* ♩ = 64 **9 BARROC**

158

164 165-167 **3** *f*

170

10 CLÀSSIC $\text{♩} = 124$ $\frac{9}{4}$ $\frac{4}{4}$ *mf* *p*

175-178

188 *mf*

197 *mf*

208

217

225 $\text{♩} = 54$ *f* *rall.* 11 SIMFÒNIC $\frac{3}{4}$ $\frac{4}{4}$ *ff* *p*

231-234

236

244 *mp* 252-254 $\frac{3}{4}$

255

mp

262

p

pp

mf

270

276

283

289

mp

295

300

mf

304

mp

f

ff

♩ = 105

14 POP

f

314

319

324

328

15 BOURRÉ

♩ = 104

mf

334

341

347

16 RONDÓ $\text{♩} = 124$

p

362

mf

372

p

381

17 HEROICA $\text{♩} = 60$

f

389-398

10

mf

405

f

412

18 BLUES $\text{♩} = 124$

mf

427

3

$\text{♩} = 70$

19 GAROTA

mp

438

1.

443

448

453

458

463

468

♩ = 80

20 WOMAN

4

473-476

f

482

484-485

mp

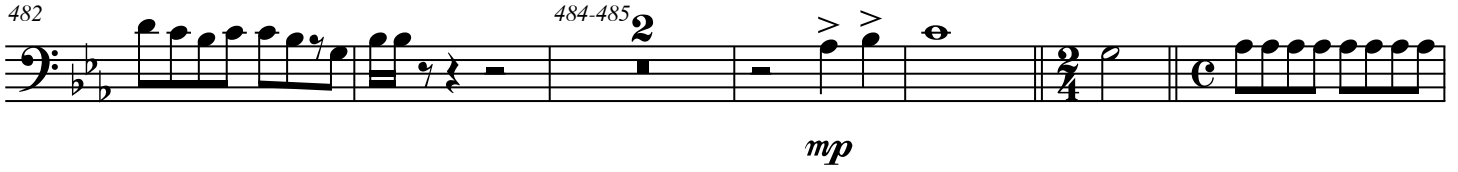

490

f

♩ = 160

21 BLUE BOSSA

f

504

510

516

1.

2.

♩ = 200

Marcar el ritme abans del tema si cal

22 SAMBA

527

532

537

Els Estils

Tuba

Audició Educativa del Quintet de Metalls Al Vent
(sobre temes populars i de Händel, Mozart, Beethoven, Lennon, Jobim i Dorham)

Ferran Ferrando

♩ = 105

1 TEMA

6

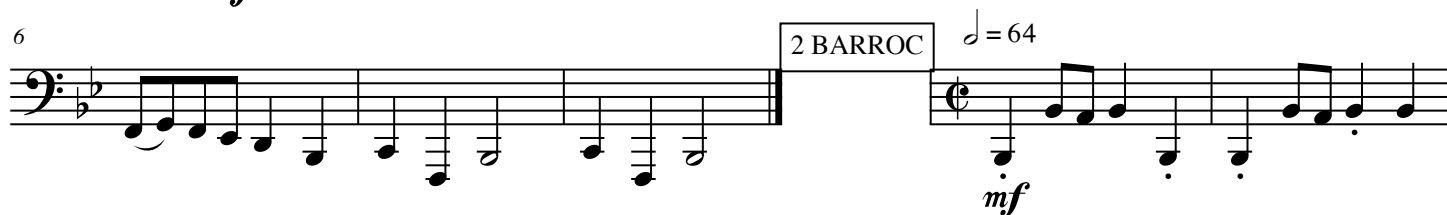

12

14-15

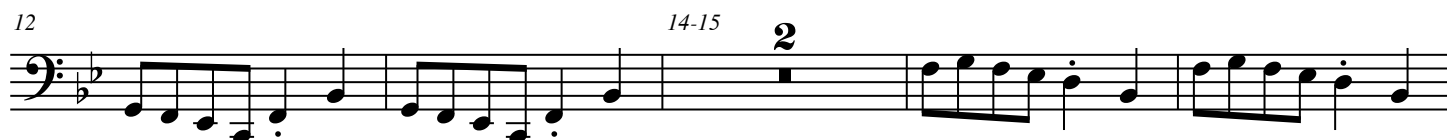

18

23

♩ = 124

mp

30

39

48

4 SIMFÒNIC

$\text{♩} = 62$

58-59

2

mp

66

f

mp

73

81

f

5 BLUES

$\text{♩} = 124$

mf

87

92

$\text{♩} = 64$

6 BOSSA

mf

102

108

113

f

mp

♩ = 105

7 POP

124

128

132

135

139

8 TEMA

151

$\text{♩} = 64$

9 BARROC

163

170

10 CLÀSSIC

$\text{♩} = 124$

177

186

196

207

217

11 SIMFÒNIC

$\text{♩} = 54$
2
229-230
mf

236
p

243
mp

250

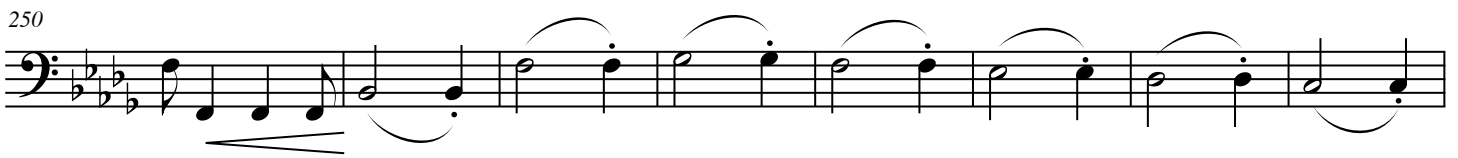

258
mp *p* *pp*

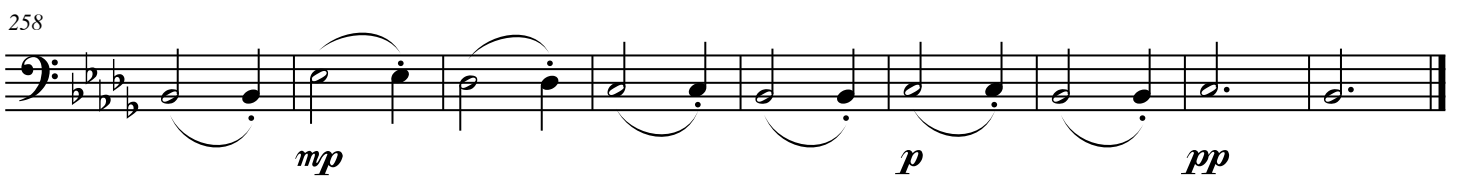

$\text{♩} = 124$
12 BLUES
mf

273

279
3

284
 $\frac{2}{4}$

$\text{♩} = 64$

13 BOSSA

297

303

$\text{♩} = 105$

14 POP

312

316

320

324

$\text{♩} = 104$

15 BOURRÉ

mf

336

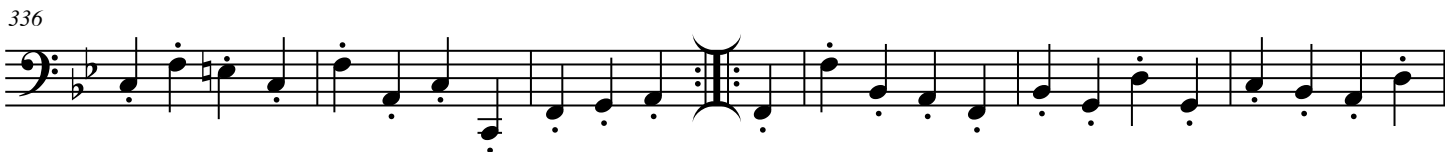

343

349

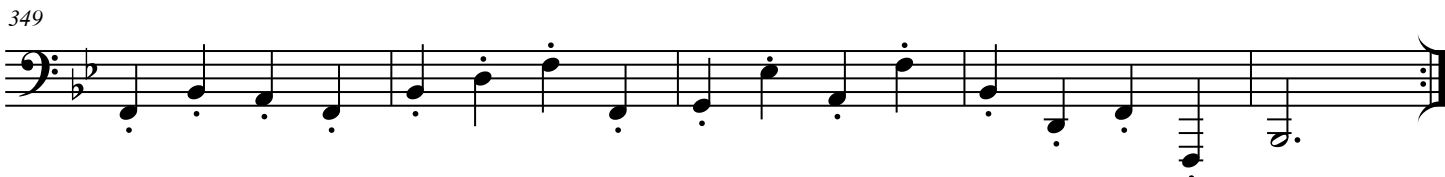

$\text{♩} = 124$

16 RONDÓ

p

365-366 2

367

369-370 2

p

377

$\text{♩} = 60$

17 HEROICA

394

402

409

417

424

429

$\text{♩} = 70$

19 GAROTA

mp

440

1.

445

450

456

462

467

♩ = 80

20 WOMAN

mf

480

486

mf

492

♩ = 160

21 BLUE BOSSA

f

502

507

513

518

♩ = 200

Marcar el ritme abans del tema si cal

22 SAMBA

527

533

538

543
